TOP SECRETTE
GROUP
FILE 475-65 ASCOP- AFGTR+CA
OBJECTIF DESCRIPTIONNE
PRINTS ALPHA-GAMMA
RT.THUMB RT.INDEX
LT.THUMB LT.INDEX LAST-LT.
ERACTION-CAUTION DEFCON
YNTEX RADIOLOGICAL INFO.
CONCORD HIGH SC
MINUTEMEN
ACTIVITY CARD
86 MINUTEMEN
MUSKET 1987

Scott Presta

Scott,
Its been pretty cool in Bio and Alg. have a good summer and see ya next year.

Matt Moore

Scott,
Its been pretty cool having you in Spanish. I hope I see you next year. Have a rad summer.
Rich

Scott,
it was cool having you in english this year, it was also fun with sports, wrestling and track. I hope you have a cool summer and I'll see you next year. don't let no sheezer slide your jock cause you'll get aids

John [illegible]

Scott,
How many pins dude? I'm sure glad you made it! That was cuy you big jerk! That was so kean. I would never do something like that. Next year, don't stop at my house during cross-country! It was good having you cheat off me in Algebra II. Have a rad summer. 682-4653
Your Friend,
Christian

Scott - The rad English class. We had you guys screwed off. on almost every assignment and you must have sang all the cartoon songs. Its been great. You're lucky you didn't take electronics again. But ever think about it. It gets boringer every year. See ya next year and have a great summer.
Nick [illegible]

Scott Baby!

What's goin' on? It's been cool having you in my Spanish class. Tú estudias bien mucho. haha Well we'll have honors history next year so you'll still be in at least one of my classes. Have a good summer and get ahold of a Skeeter

the best

(Charles)

Challie

Scott-
Hasn't Mr. Johnke just been three
best teacher?! It's been such a
learning experience. Good luck
next year in Physics, just study
hard and keep up with the work!
Have a great summer! Maybe
we'll have Elem. Functions
together next year. You're a
real nice guy and I'm glad
I met you this year.
Love, Jennie Schwarz

Class of '88!

Scott,
Big Wave to Juan
Hey dude. Bill Lanville
Pretty cool but kinda
Pretty not being
Part fun cause I will be also
skin summer
to
HA.
Friends
Rick

Hey Scott
yes Scott
Hey its year is finally over and
I had you in another class. I'll
see you next year. Have
a fantastic summer
while you stare in
amazement at
my tan

Hey Scott,
You buffed wrestling stud you.
Hell you're just one of those
varsity, gold-C studs. I mean
I hope in later years you'll
look back remember little old
me. But really good luck in
your sports and see ya next
year.
Joe J.

Scott,
Well, we made it through Dr. Ed together! Yeah it was really fun having our little talks but I think Mr. Mortenson was getting a little mad at us. Always remember my "unique" laugh. Two chuckles and a whine!! J/K And don't forget Bruno (my split personality) I hope he never returns! You a really special person and I'm glad I've gotten to know you better this year. Thanks for putting up with my wierd moods. I hope we have a really interesting class together next year. Have fun in Hawaii! I wish I was going. See you later!
Love
Jenny

CONCORD HIGH MUSKET

86-87

Concord High
4200 Concord Blvd
Concord, California 94521

MUSKET

OPENING 6

ACTIVITI 10

SPORTS 120

FACUL 180

ES

SENIORS 49

UNDERCLASS 88

TY

INDEX 208

CLOSING 226

THE CUTTING EDGE OF ACTIVITIES

Halloween Costume? Gordy Cooper and Dante DiGiacomo dress up as nerds.

What Are You Looking At? Joe "Shmo" Sutherland glares at the camera.

Read My Shirt: Kelly Emerton, Krissie Berg, Stephanie Hoeft, and Jackie McEwen wonder what's taking the photographer so long?

Scott:

Well school's out and the summer's up - I'm going abroad to a cool place called - Argentina you that's the place where all the fine women congergate: Yes it's true I know I'm bad but did you know you cool to. Don't worry I compliment a lot of people:

Yes I know I have great hand writing ~~[illegible]~~ what everybody says: I try.

See next year - tell bout Argentina - I'm in the Pampas (Cordoba) Have a chillin summer

Pedro.

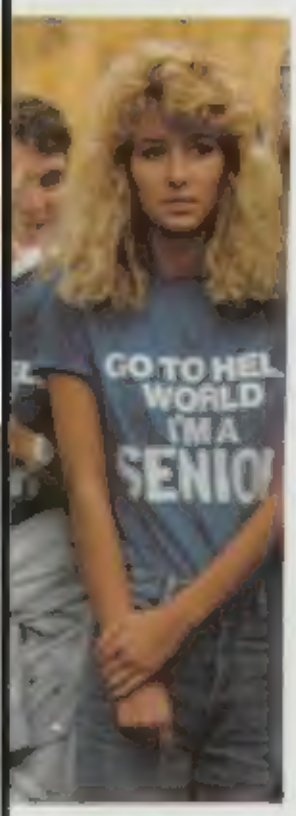

Nice Try: Ramone Valdez sits mournfully after a heroic struggle on the football field.

CRACKS AND CUTS

Chris Sorbello seems to have high hopes for UCLA as he plays on the bars.

Jenni Pickrell, Diana Edamura, Laura West, and Jody Carmen prove that four heads are better than one.

Ken Arevalo: "Hey Joe! Look it's that cool guy Gary in that other picture!"
Joe Waterman: "No way! You better stand back!"

Bob Cardera and Jason Lucas open up a day care center

Ken Twohy asks Jeanna Marriott "What's that fragrance that your wearing?"

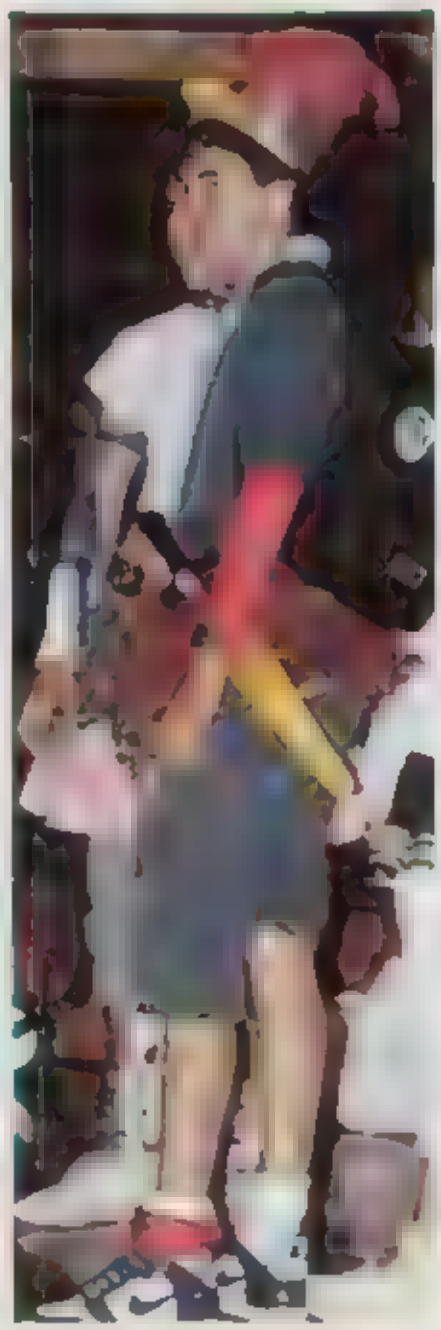

Gary Vasconi, craving for attention takes drastic measures to stand out

OFFBEAT, WHIMSICAL . . . STUDE

Steve Zaeribach Dan Mc[illegible] Dan Dy Campia Ian Harris and Dan Kitowski smile p[illegible]

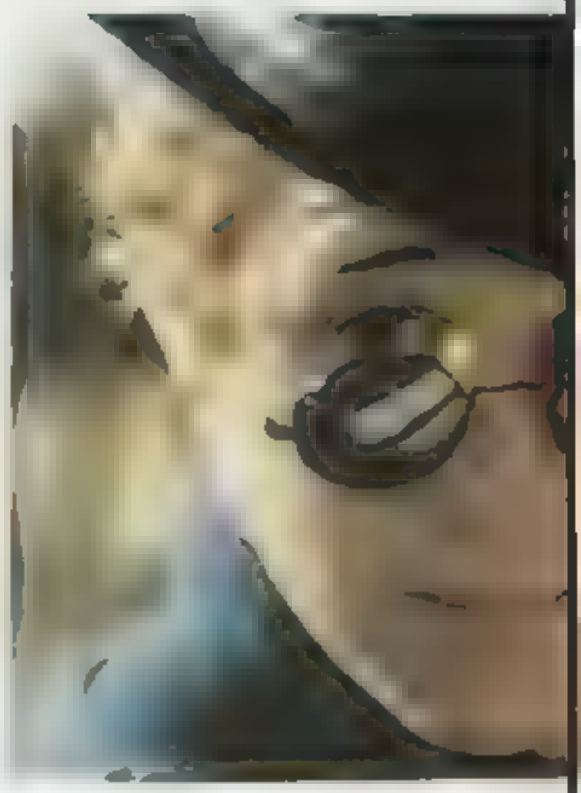

Concord High is a school full of color and happy faces It's a friendly atmosphere where just about everyone gets along. New students who come to CHS are surprised at how well the different groups get along with each other That's what makes our school NUMBER ONE!!

Sh[illegible] Bace and Mr Russon hat during lunch

NTS FROM ALL FACETS OF LIFE

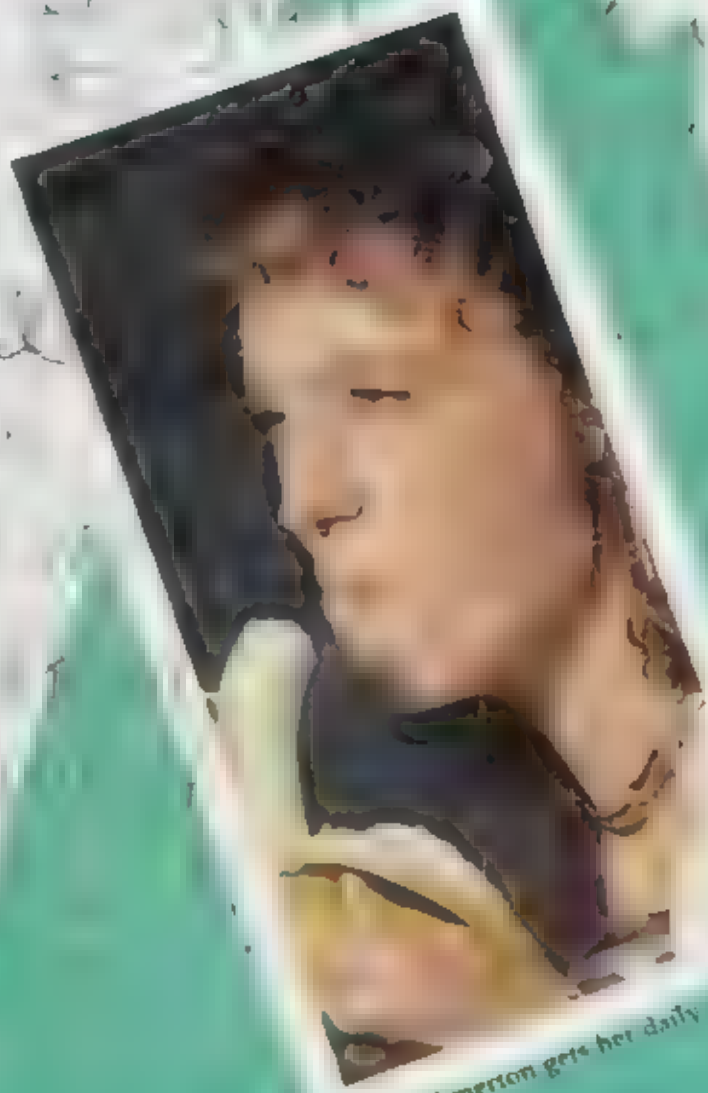

Kelly Emerton gets her daily do-s of p

Pangilinan, Dave Lampton, Jeremy Ke Mark Millican, and Matt Wool dridge bid wildly on the slave they desire

The Spirit Week

FOR US ALL TO REMEMBER!

As I spied through spirit week many weird assumptions traveled through my brain. Things such as, "what in tarnations is going on?" "Is it me that's insane or is it just all of them?" kept ringing in my head. People danced and paraded around the school looking absolutely ridiculous. Grown teenagers acted like little boys and girls. Pie fights? I never thought I'd see the day! Over all, everybody participated in these strange events Activities that happened from October 13 through to the 17th will remain remembered. How can anyone forget such school spirit and such good fun? I learned at the end that no-one was insane as it was just a bunch of happy people having loads of fun.

Loving the ever so dreaded Servants Day are Mike Murphy, Jeff Leontini, and Tony Travis

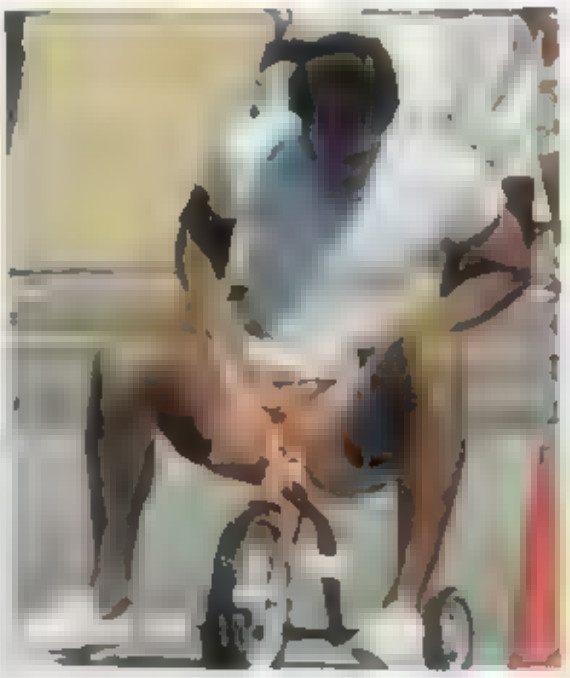

A child at heart Ken Arevalo goes through the obstacle course enjoying every embarassing moment of it!

Servants Jenni Pickrell and Diana Edamura alias "Spot" and "Manure" too late to realize they do have whipped cream pies all over them selves

Fighting drastically to catch the remaining pie, Deanna King and Ramon Valdez think twice about ever playing this game again!

Head Honcho servant Amy Goehring smiles nervously at the coming order from her master!

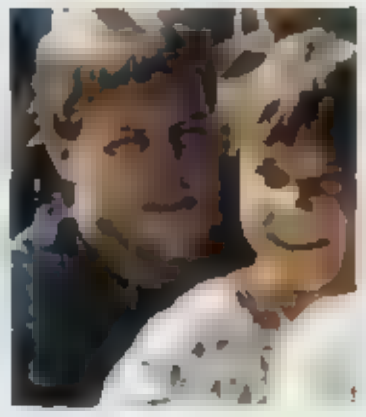

Hey do you think we're doing the right thing?' asks Chris Van Thull to Dan Primus!

Going through the obstacle course in a massive hurry is Charity Cammado!

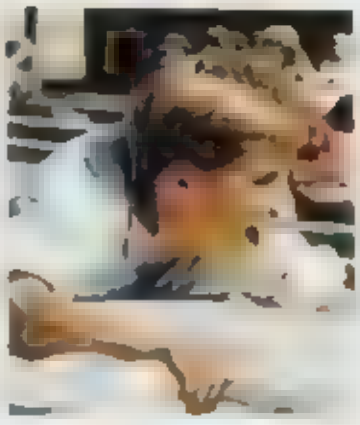

Being carried across by 50 freshmen in the mattress pass is Freshman Tommy Goehring!

INSANITY OF SPIRIT WEEK

October 13 to October 17 was Homecoming Spirit week this year On College Day, students were clad in sweatshirts of their favorite colleges Hat, tie, t-shirt, parka and thongs day needs no explanation. Needless to say not many people dressed up on this day. Quite a few turned up in robes and nighties on Pajama Day, though For one day, it looked as if everyone had gotten out of bed and came straight to school! Sports/Sweats day was yet another easy day to participate in. On Toga Day, Concord High was transformed into a Roman Coliseum as students strolled through the quad in togas, wreaths and sandals. A highlight that day was when the homecoming court was auctioned off to the highest bidder. Jeff Leontini and Gary Vasconi won the highest overall bid, with $110. Homecoming Week was pulled off with much style and splash Everyone had a jolly-good time!

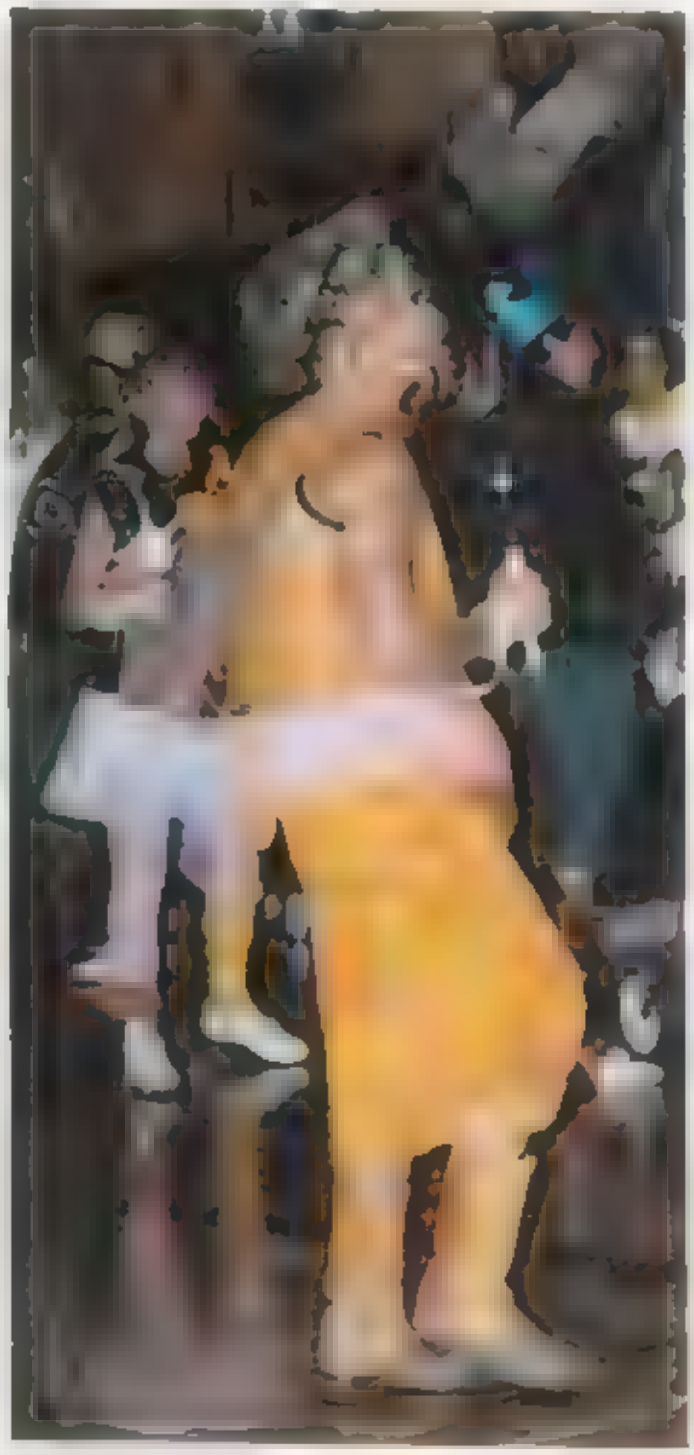

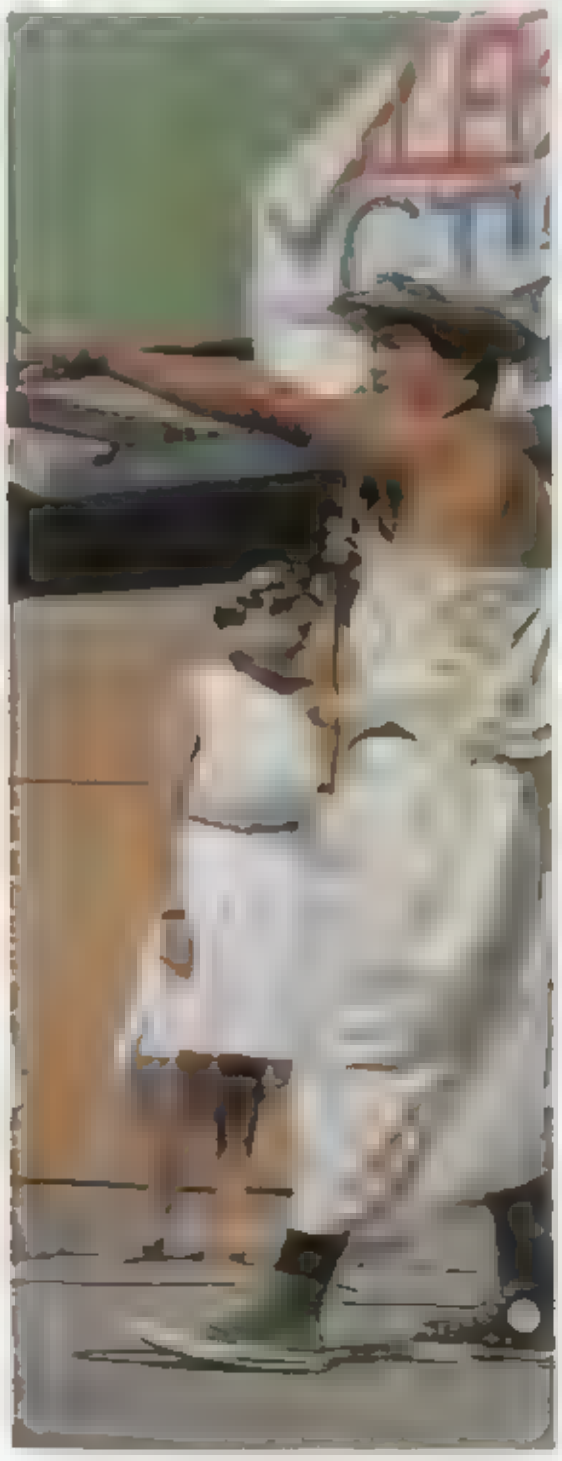

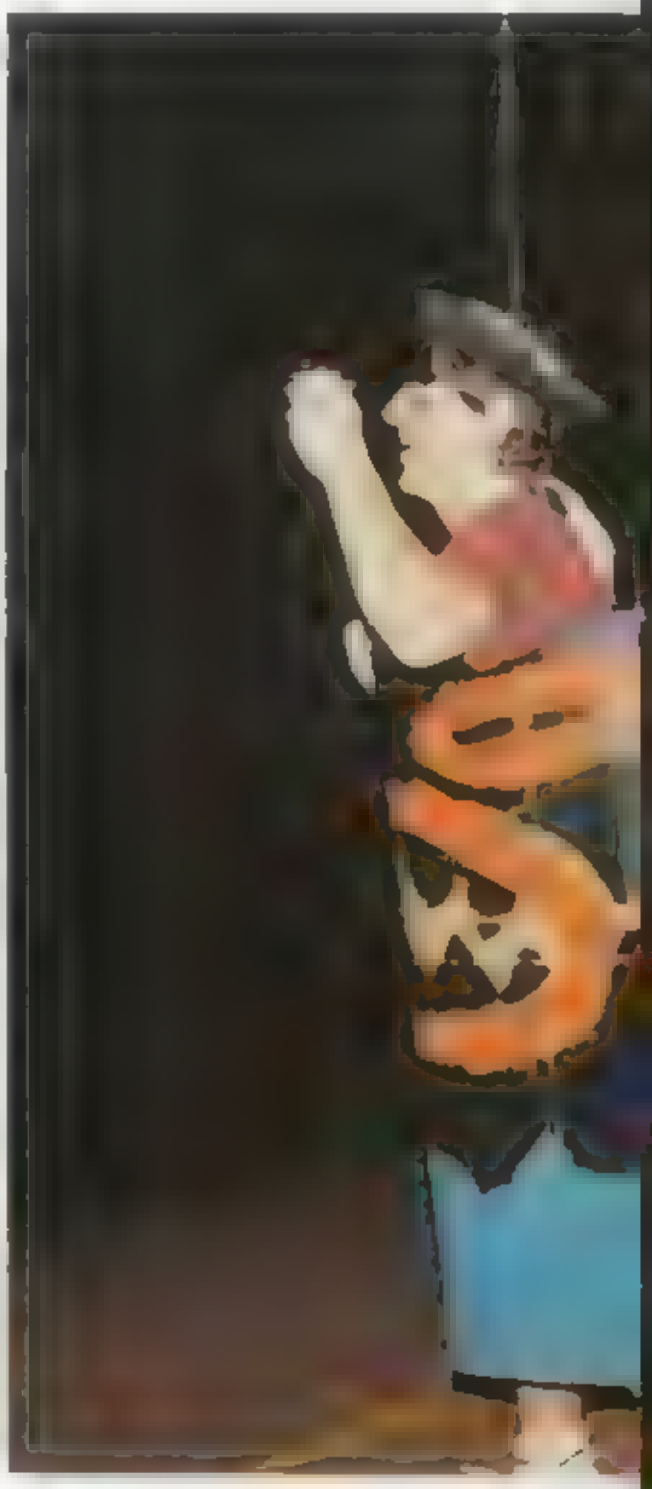

(above) Freshmen Jim Baker discovers you can have fun under the covers

(left) Todd Baxter announces- 'Jim Chamberlain come on down you just won a date with Jenni Pickrell

(far left) Sean Harrison models his intimate apparel look

(above) Minutemen demonstrate how they're going to demolish the Pittsburgh Pirates

(left) A rebellious group: John Waterman, Jason Oman, Rob Rugani and Murray Feiler

(below) Freshmen Mickey Miller looks forward to learning how to dive

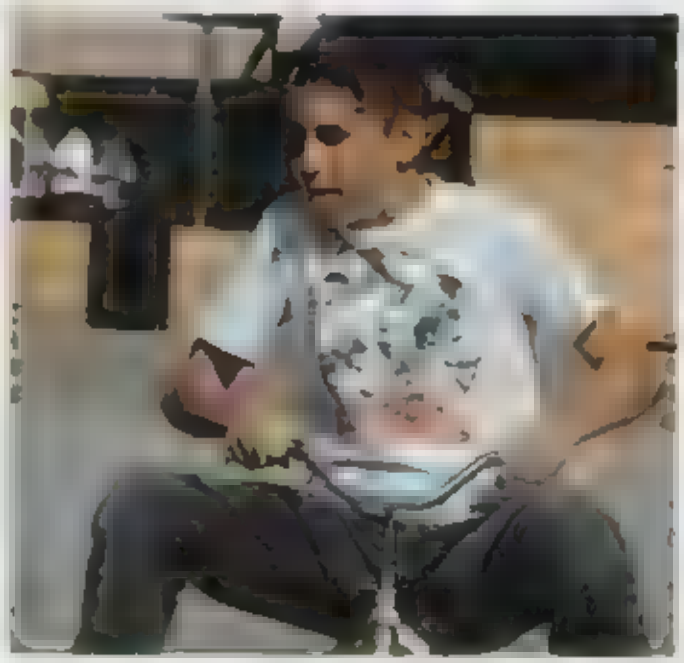

(above) Senior Cari Erickson says "Be yourself"

SPYING WITH AMUSEMENT

Jennifer Seybert, Kari Habermann and Kim Snyder parade the school

Quite an experience it was this Halloween. There were so many unique costumes to set the mood. From the not so unique "baby" costume down to the communists and terrorist groups and of course there are always the punk rockers. The October Fest was celebrated during lunch with booths selling much food and drinks. The mood was set with a live band playing in the quad. Many students and teachers dressed up to get in the spirit. To end Halloween, CHS held a dance with KSOL as the D.J.s. What a fun dance and way to end Halloween for 1986.

Mar[illegible] to the da

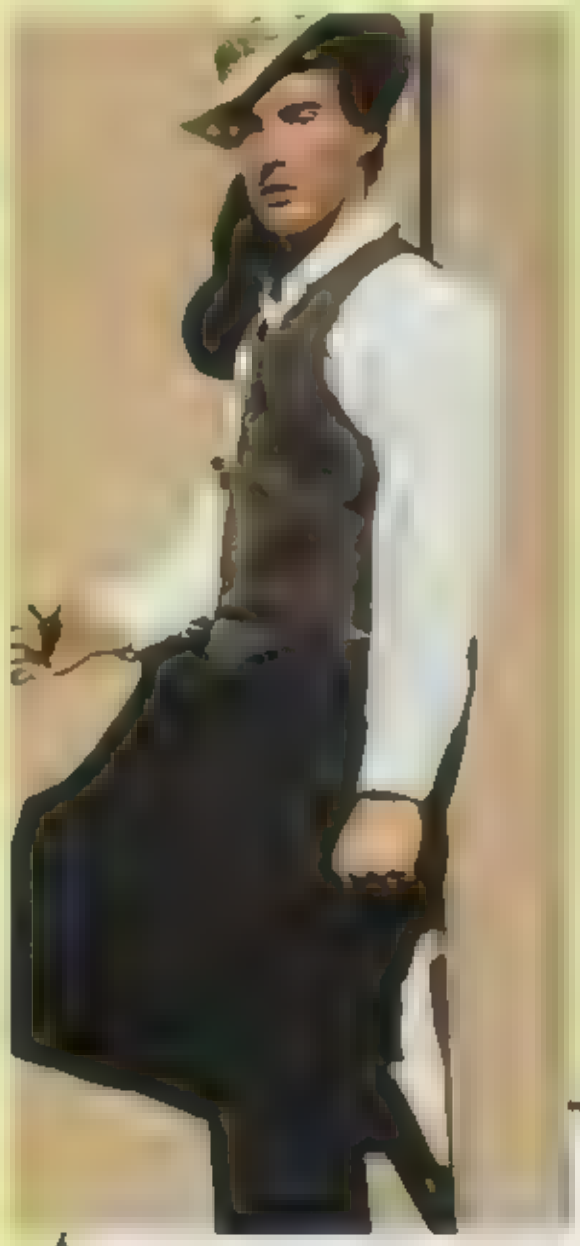

Marco Michelato- alias Fred Astaire

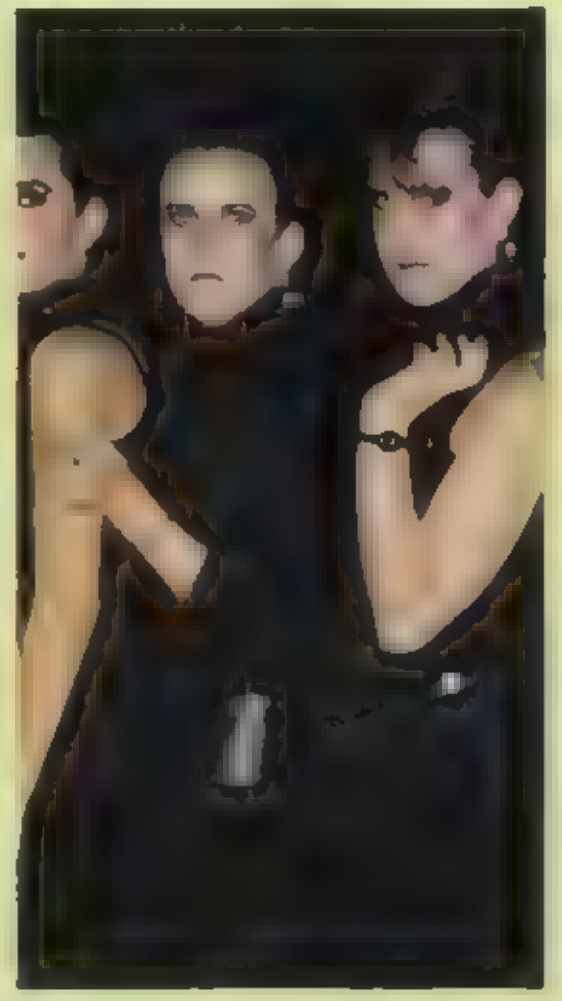

Beth Crabtree lays down his herd

Top: Hey dude, let's thrash. Famous quotes from Shawna Fugmire and Anna Holmes. Bottom: Mike Yoes says, "Be a Pepper."

Top: The Robert Palmer girls. Lisa Cooksson, Sandy Daly and Liz Tunda look seductively at the camera. Bottom: Dan Aykroyd and John Belushi A.K.A. Murray Ferrer and Pat Bozeman.

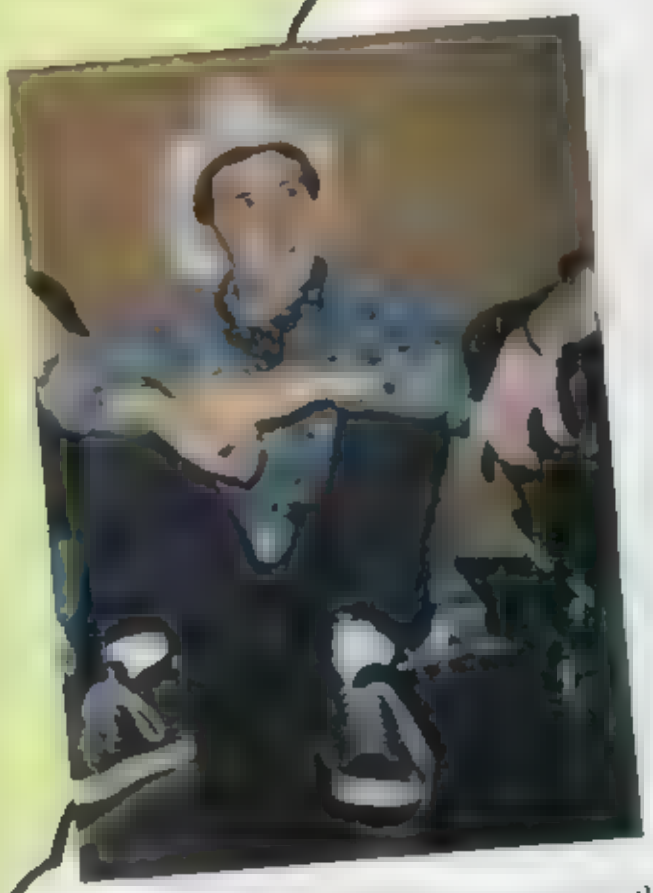

Brian "thumper" Marshall is now punky for the night.

something beginning with the letter S, guess yet? I am reporting to you that there had been various styles on the campus, but the newest ones that I sought after were noticed in the crowded hall in this hip and ever so happening school. The "Cool" thing to do was dying, bleaching, tinting or a little lightening here and there to add to all numerous hair trends

It was considered attractive to wear sweaters, anywhere from button up cardigans & V-necks to turtle neck sweaters. Many people also wore turtle neck shirts underneath a sweater. Sizes of sweaters were rangeable, but the vast majority of people wore big and greatly oversized sweaters

The thrashin' thing to do was skating Boards such as Sims, Powell Peralta, G&S and Santa Cruz were some brands seen on campus. Activities such as surfing also took place on various beaches in Santa Cruz and Half Moon Bay boards such as *Mccoy, Pearson Arrow* and *Freeline Design* were ridden. If you didn't fit in any of the above catagory the other alternative was dancing the Groupies hung out at Lipps in W.C. and then there was Primary mostly held at the Pleasant Hill Rec or Star Gaze in Fremont. If you wanted to hear good "Dance, New Disco" music accompanied by an older more experienced crowd you went to Clubs in S.F. or better know as "the city". Clubs like Das Klub, Gotham City, previously known as Speed was the place to go

Dave Theisen And Corina Bonelli

Jeni Leggi And Sean Harrison

. . . . WITH MY LITTLE EYE . . . . . .

Rob Murphy And Sue Seaver

Food.

Dave Thieson: Ho Ho's
Corina Bonelli: Spaghetti
Jeni Leggi: French Fries
Sean Harrison: Blondies Pizza
Rob Murphy: Tuna
Sue Seaver. Borscht
Jason Patterson: Sushi
Mercedes Arredondo: Langostinos

Music

Dave Thieson: Faction
Corina Bonelli: Violent Femmes
Jeni Leggi. Beatles
Sean Harrison: Beatles
Rob Murphy: Cocteau Twins
Sue Seaver: Moltzar
Jason Patterson: Under Tones
Mercedes Arredondo: Bryan Adams

Jason Patterson And Mercedes Arredondo

Past Time.

Dave Thieson: Skating
Corina Bonelli: Skating
Jeni Leggi: Art
Sean Harrison: Swimming
Rob Murphy: Playing Soccer
Sue Seaver: Reading and Writing
Jason Patterson: Going to the Beach
Mercedes Arredondo: Surfing

Lisa Nettleman

Lidy Stance

Megan Lee

Cantry Johns, head

SOMETHING TO SPY ABOUT

According to all my inspections, this has been a fabulous year in both Freshmen and J.V. cheer

Freshmen cheered their winning football team to victories and more victories. They showed time and time again what school spirit really meant

J.V. cheer helped their J.V. team also to victory with a non-defeated season. They gave spirit to the games and proved to everyone who really was the best

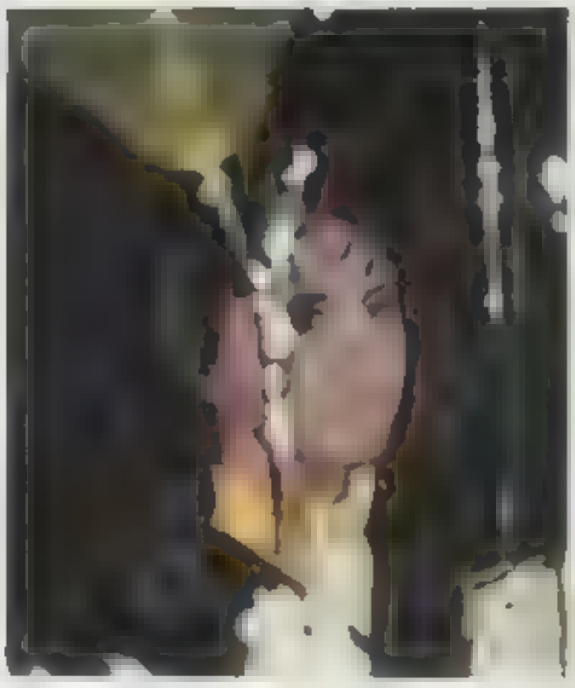

Cantry Johns, head freshman cheerleader

D. Lynn Nonemaker

Sara May

Molly Eaton

Deana Barbera

Darnelle Huus

Kathy Clever

Lucy Lindsey

Sarie Ng

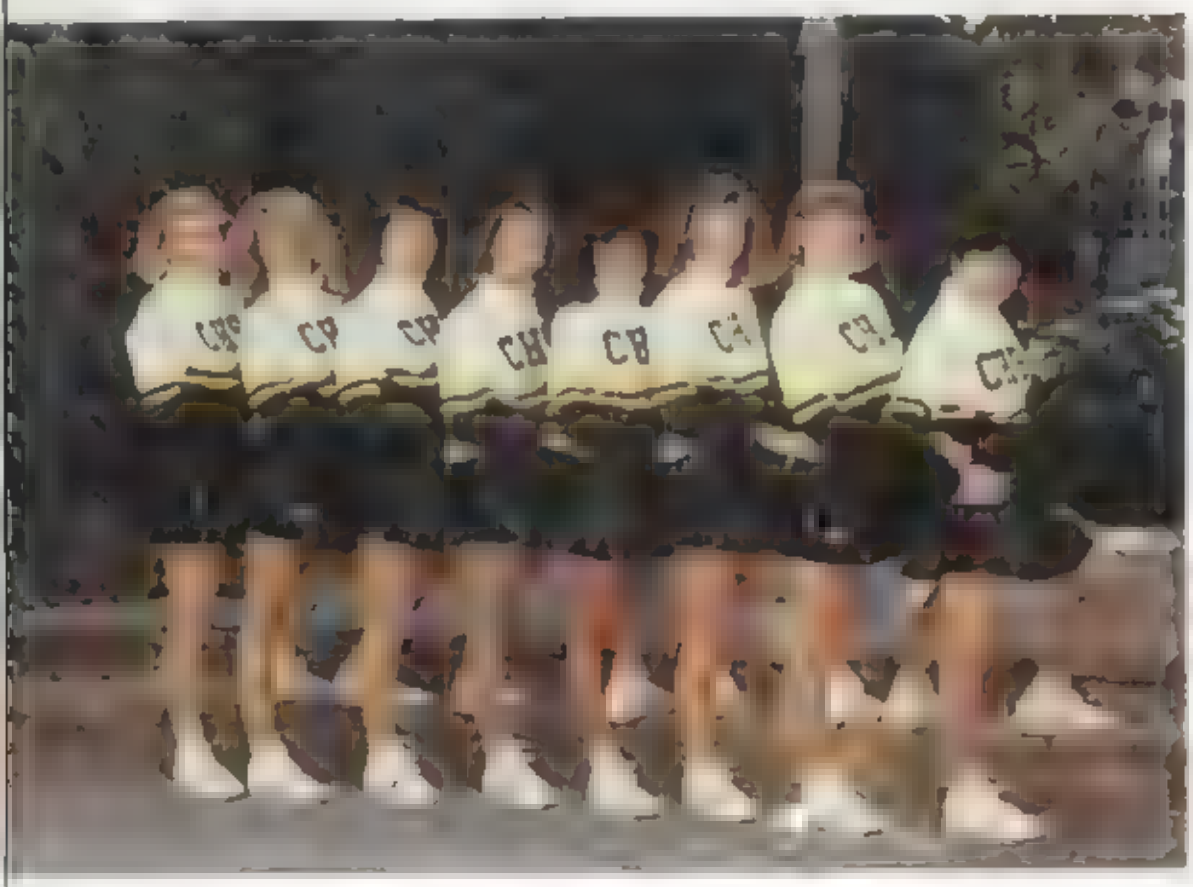

CHEERLEADERS

Cheerleading and Songleading for a school are hard working tasks. One particular aspect overlooked by many, is the exorbiant cost. It can definitely be overwhelming, for example the average cheerleader/songleader spends approximately $500. Major expenditures are uniform jacket, camp, and camp clothes

Camp is a genuine experience at U.C. Santa Cruz. Cheerleaders and Songleaders both, spend 3 days, working out from 8:00 AM to 11:00 PM to fulfill the required events. When they return to school in the fall, the practice only continues. Every Monday, Wednesday, and Friday, they practice for at least 30 to 45 minutes, sometimes even more if there is an important upcoming rally or game

Jon Adams

Sandy Khashab

Vanessa Miranda

Joanne Schwartz

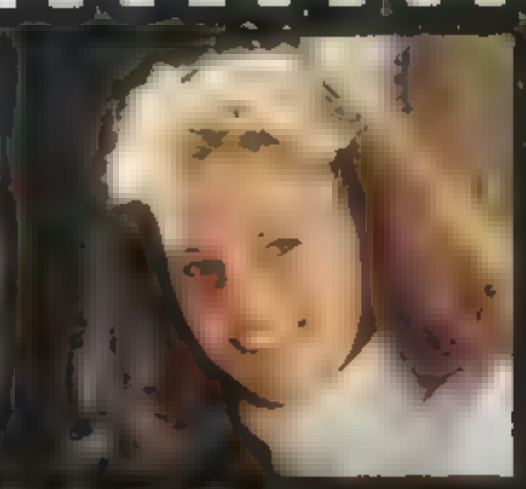

Cindy Bloczynski

Julie Goto

Elisa Halin

Jeena Hagat

SONGLEADERS

Varsity Co-Head Songleader Cindy Bloczynski: "This year's squad has really improved and it has been a lot of fun, especially at camp Good luck to all the Juniors, especially Julie Goto." (Varsity Co-Head Songleader)

Co-Head Cheerleader Darnelle Huus talking about her squad: "We seemed to get our act together and became good friends in the process. I couldn't have done it without Karla Oliver (Varsity Co-Head Cheerleader) "This years squad was a valuable asset to all the games, they helped bring about school spirit and gave fun, exciting times to Concord High

Tami Harris

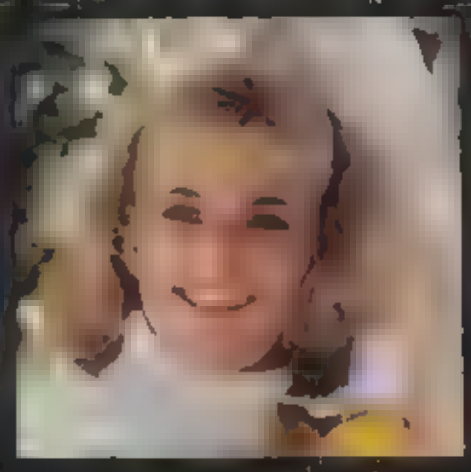

Deanna King

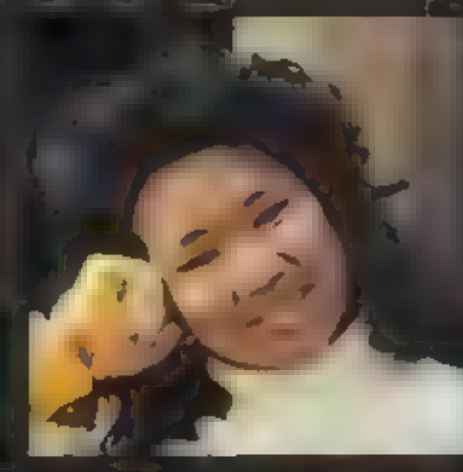

Joyce Omania

Shawna Van Wemmel

SHE'S HIP! SHE'S HOT! SHE'S N

Lynette Odegaard-1987 Homecoming Queen

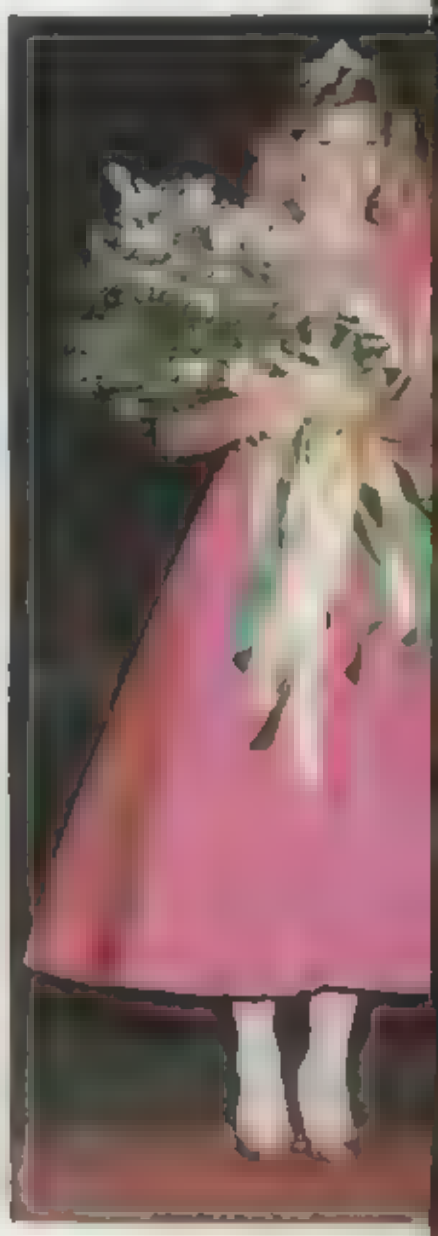

Her attendants, with flowers, [illegible] page

The 1986-87 Homecoming Court, along with last year's queen Gina B[illegible], wait for the announcements

Danielle Hess and her dad say cheese for the camera

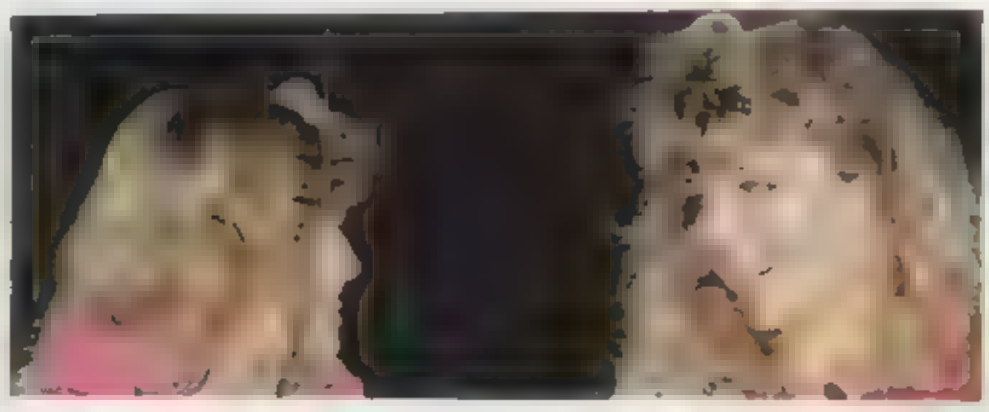

Lynette and Jackie grin at each other when they realize that they are the last two left

Lynette can't decide whether to cry or laugh when she is announced queen

OW! SHE'S . . .

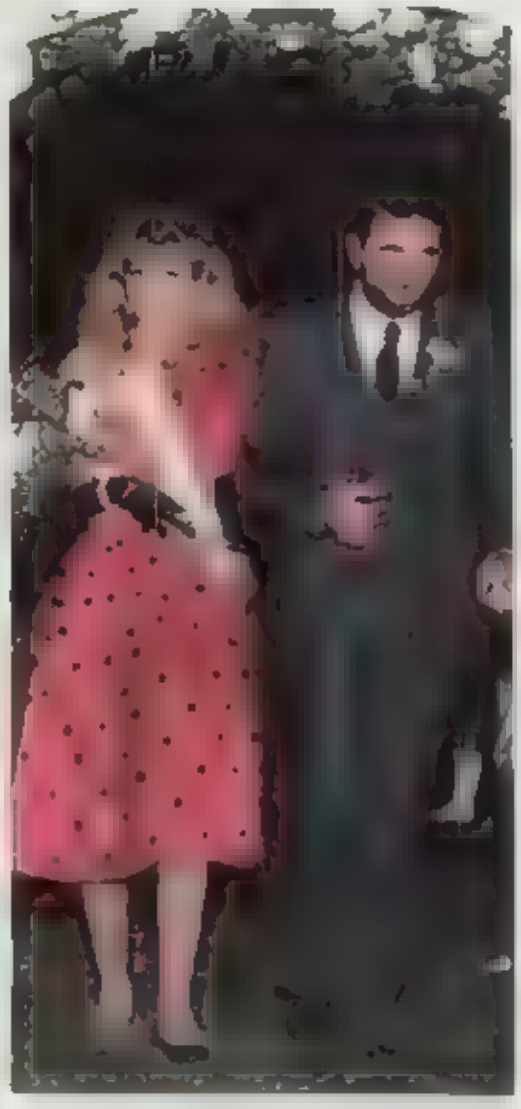

First runner-up Jackie McEwen flashes a smile under the arches with her dad

It was a starry, moonlit night that October 17th when Lynette Odegaard was crowned Homecoming Queen. There was just enough light to see the beautiful girl in pink walk serenely across the dewy field at Mt. Diablo High. The other lovely finalists, Diana Edamura, Darnelle Huus Jackie McEwen and Buffie Stolarczyk were all proud of their friend Lynette.

The evening started with a football game against Pittsburgh High. Yes we were trounced athletically but nothing could dim the glow of the five homecoming finalists

Down the field they glided, escorted by beaming fathers. Anxiety grew as the names of the runners-up were announced

Can't believe it Daddy. Lynette gives her father a hug as our new Homecoming Queen

Finally, the last two girls were left Jackie McEwen and Lynette Odegaard. A hush fell over the crowd, and then Lynette Odegaard was pronounced the 1986-87 Homecoming Queen. Tears, laughter, and confusion followed as everyone rushed to congratulate her. Congratulations Lynette! May October 17, 1986 live forever in your dreams!

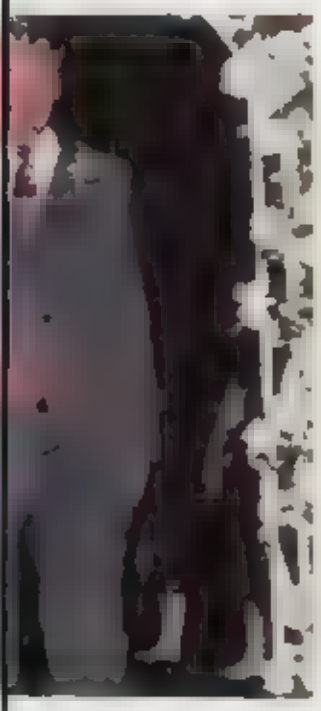

Diana and Mr. Edamura pose for a picture after the long walk across the field

Buffie Stolarczyk and her father glance at the crowd

HE'S SO FINE . . .

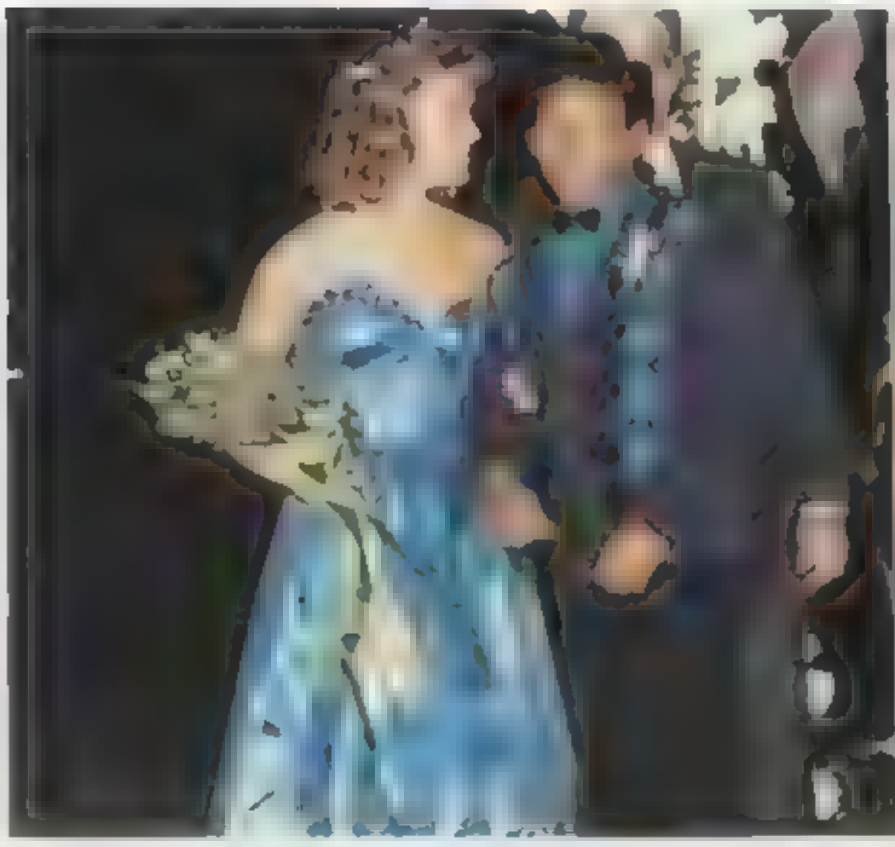

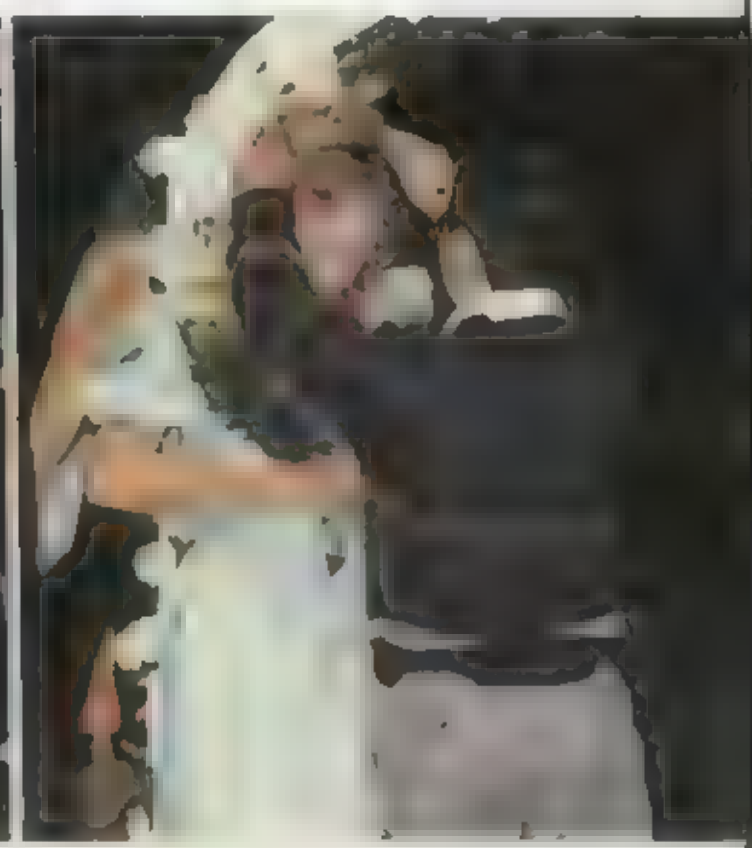

candidates Princesses and Prince Charming Empowered to vote we want to see the blue coupe Kerry Evans and Jason Overstreet Carol Summerrock being crowned and back view of Walt Kennedy and lady the yearbook thanks Marlene Cole and Gregg Adams

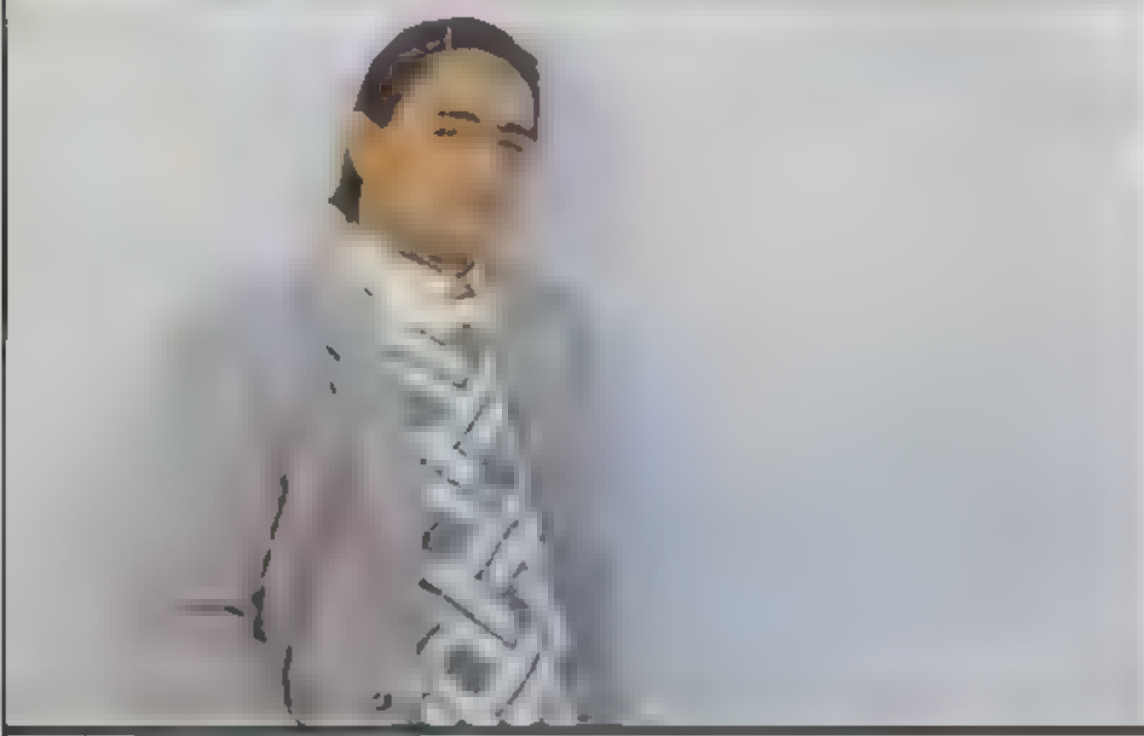

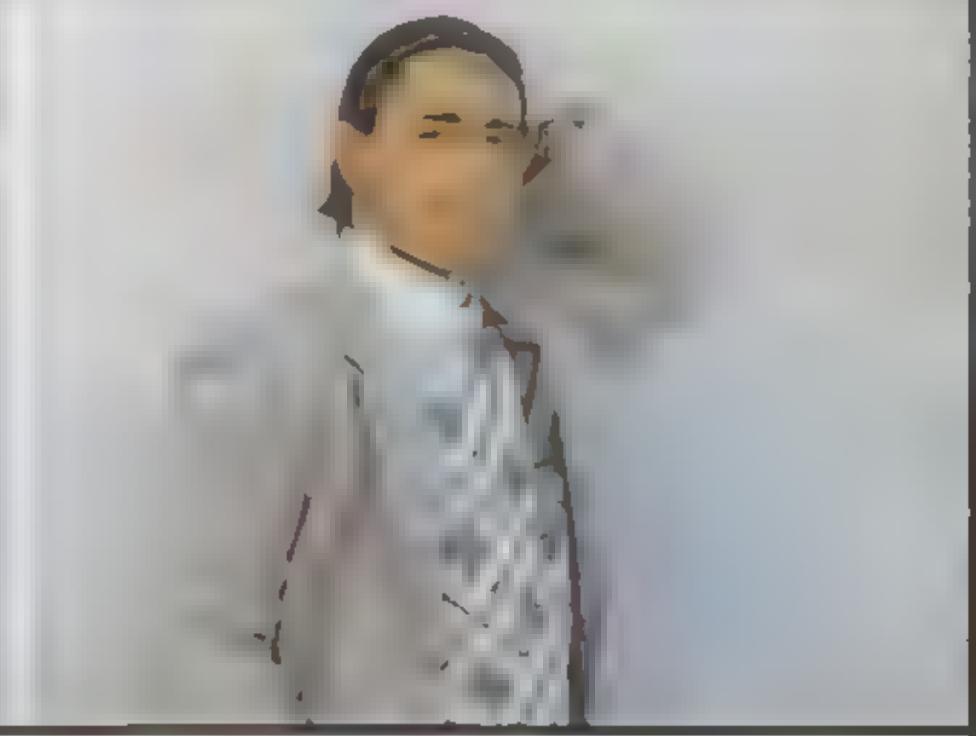

The rest of the male Homecoming Court. As good looking in picture as in person. Left to right they are: (from top) Trent Haag, Sean Harrison and Steve Johnson

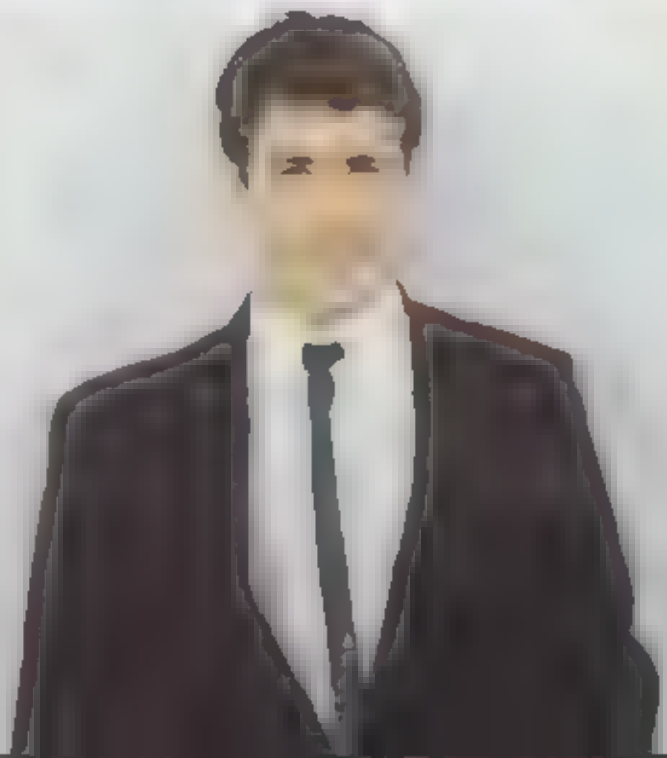

WISH HE WERE MINE . . .

It was another captivating evening on October 18th. The night before we had seen Lynette Odegaard being crowned queen at the game and tonight we would see her crown the King

Couple by couple the gym became filled with many dazzling gown and tuxedo. The excitement grew greater, til it finally reached a climax at the announcement of the 1987 Homecoming King. Everyone crowded around, each privately hoping for their own favorite [illegible] until Mike Murphy was pronounced King. Then Lynette gently placed upon him his crown and they began the traditional slow dance. The rest of the night quietly wound down and when it came to an end, though it was sad we knew that we were left with many beautiful memories forever

Mike Murphy . sexy, suave, and all-around sensational

NOBODY DOES IT BETTER—

The Concord High Minuteman Marching Band is again the number one marching band in the region They have represented us with pride and polish Hundreds of Parade First Place and Sweepstakes Awards from all across California have established the CHS Band as one of the State's premier street bands. With their distinctive Colonial uniforms and solid sound, our Band has also been featured at the U S Bicentennial in Concord, Mass., the National Cherry Blossom Festival in Washington, D C., the Pasadena Tournament of Roses, Super Bowl XX, the San Francisco Giants, Disneyland the Greater Victoria Days Parade in Victoria, B C., and the Winchester, Virginia Apple Blossom Festival. During the fall, the Band performed on national T.V. during the Hollywood Lane Parade. The Band is active in the California Music Educators Association Concert and Jazz Festivals, where they have consistently earned Superior Ratings

This year's large band, numbering 103, spent one weekend in September at CHS' First Annual Band Camp. Led by Drum Major David Busing and percusion Captain Kendall Griffiths, the Band marched over hill and dale, and then they marched some more Mr. Hammer calls the 1986-87 Band the best in years and assures us that he wouldn't trade his job for anything. Nobody does it better!

Concord High's musical talent play their hearts out for the fans

David Busing shows his better half while leading the CHS Band at the Homecoming Game

MARCHING BAND TAKES PRIZES AGAIN

Our Number One Band practicing at camp

COLOR AND EXCITEMENT

Tall Flags, Swing Flags, and Lettergirls liven up the band's performances.

What makes Concord High's Marching Band such a colorful and exciting group to watch? It's the girls out in front, waving their flags in synchronicity and carrying their letters with pride, that's what! Swing Flags, Tall Flags and Lettergirls, each and every one is an essential part of our marching band's appearance

The auxilaries practice diligently after school with taped music. And they get together once a week to march with the band. Diana Edamura Jody Carmean, and Jenni Pickrell are the respective heads of Swing Flags, Tall Flags and Lettergirls. These three girls are responsible for the choreography of the group's routines, most or all are composed with little or none adult supervision

Mr. Hammer, the band director, is justifiably proud of these girls accomplishments. Congratulations girls and thanks for all your efforts

Clockwise from left
Beth Heagler
Claudine Ramirez
Tammy Reeves
Dina Cariamusa
Jody Carmean
Karie Clark
Lorraine Converse
Krista Hansler
Anna Holmes
Stacy Carmean
THE TALL FLAGS

BACK: Kerry Waters, Judy Mc[illegible]
Heather Angrove, Tamiko Kobayashi
Michele Harsing FRONT: Jane M[illegible]ne, Diana Edamura, Christine Nettleman SWING FLAGS

BACK: JoAnne Visca, Tami
Bet[illegible] Amy Tedjakson, Steph
[illegible] Hoett FRONT: [illegible] Park[illegible]
Jackie Shen, Jackie Foster, Lisa [illegible]son LITTER
GIRLS

THE AGONY AND THE ECSTAS

Evolution of Yearbook conversation. What's a pica? How do you draw a layout? Can I go on ads? Mr. Klarer, is this right? Let me see the pictures! Can we leave early? How do you use a cropper? I need a ruler! What's our job number? Stella or Trina, is this right? Where are the pictures? Turn up the music! Is this layout too weird? I can't think of a caption! Can you type this for me? Stella or Trina is this right? This layout doesn't fit! Turn the music down! How do you number the pictures? Give me some scissors. Got any white out? Mr. Klarer, is this right? I've got to stay and get this done! Have the pictures come back yet? We sold a full page ad!! This is a great caption! A rad layout, if I do say so myself! All I have to do is type this. Stella or Trina, is this right? Yeah, we're done! We did it! God, we're good!

Oh, that's it! Trina long ph we up her ruler in exa- pe ation to her s ed tor sure la Nat to go to almy have a discussion with her

Yes, it's true! These "hoodlums" banded together to create this extraor dinary yearbook

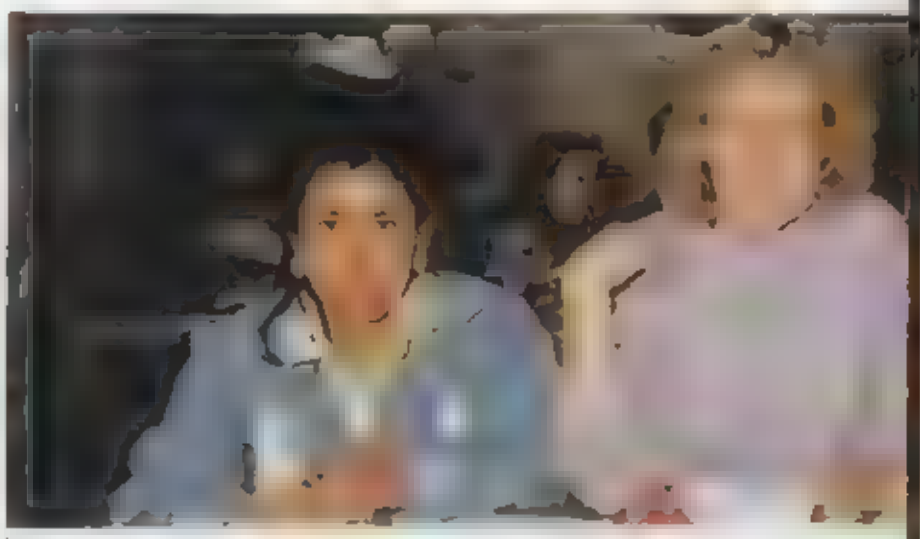

Nice picture! Amy Jones, faculty section editor Giggles at a teacher s pic ta ... staff Charmaine Omania and Gordy Cooper look at the camera

Sportin it. Sport editor Amy Cochran and staff R k Mc tah Dennis Tobin and Mark Schedl are always willing to take a break from their work and pose for a pi ture

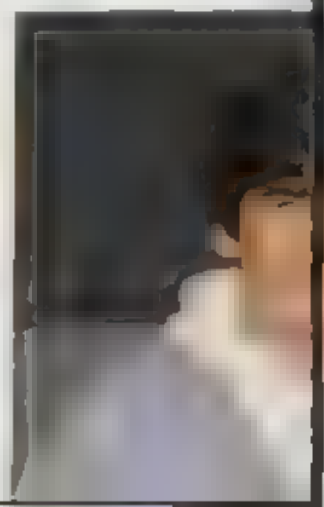

Y: YEARBOOK 87

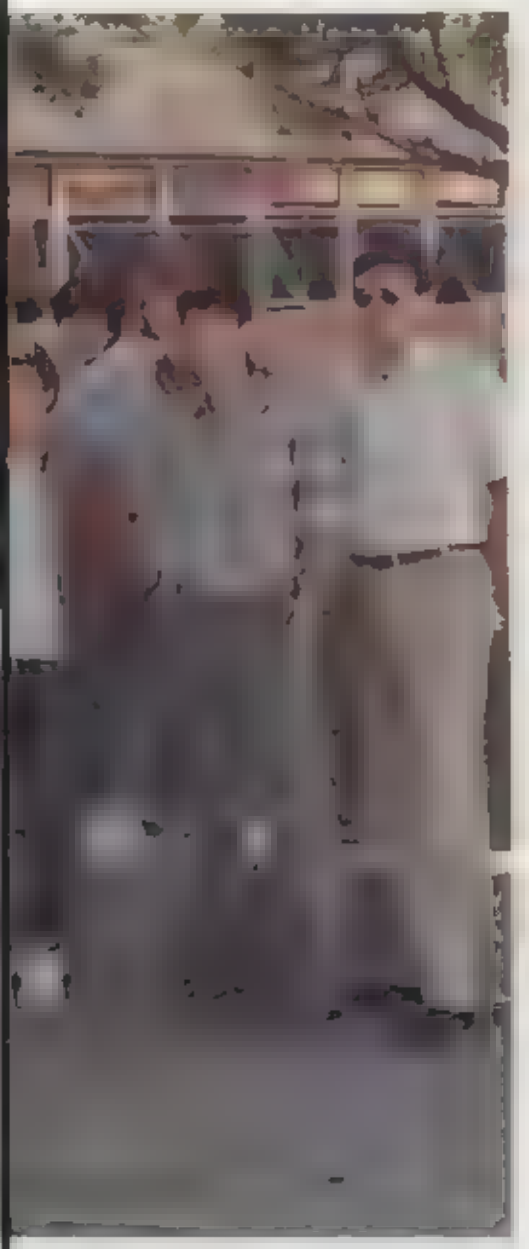

Cool Seniors [illegible] Mike McCann [illegible] Kathy [illegible] Mike Proctor and Kathy McCann [illegible]

They [illegible] the best [illegible] ever

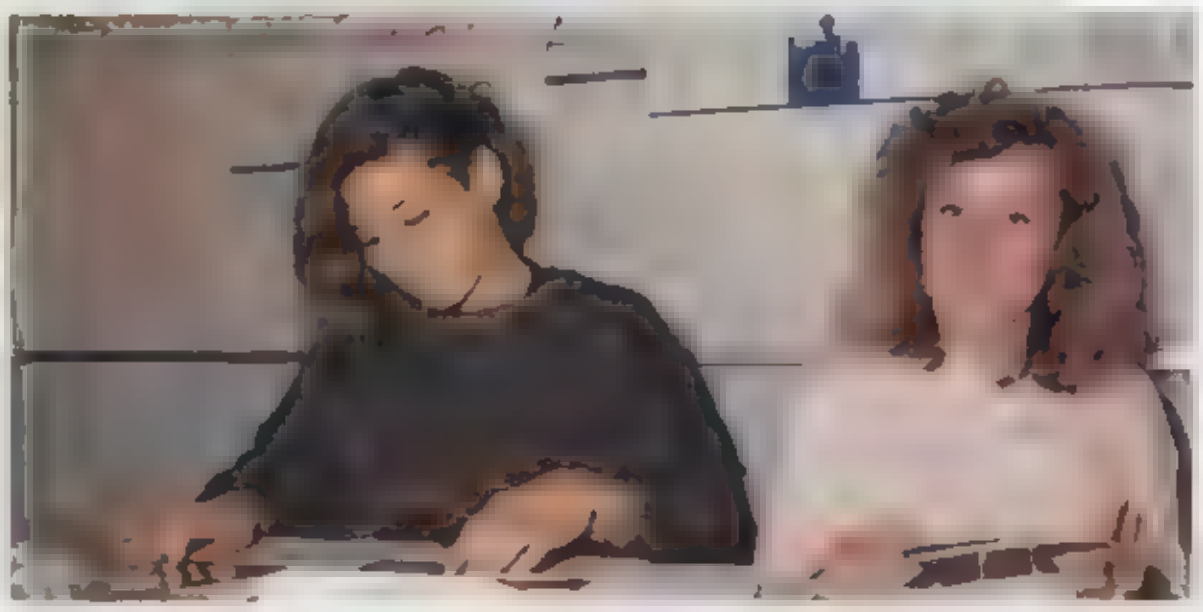

Dedicated to the end [illegible]

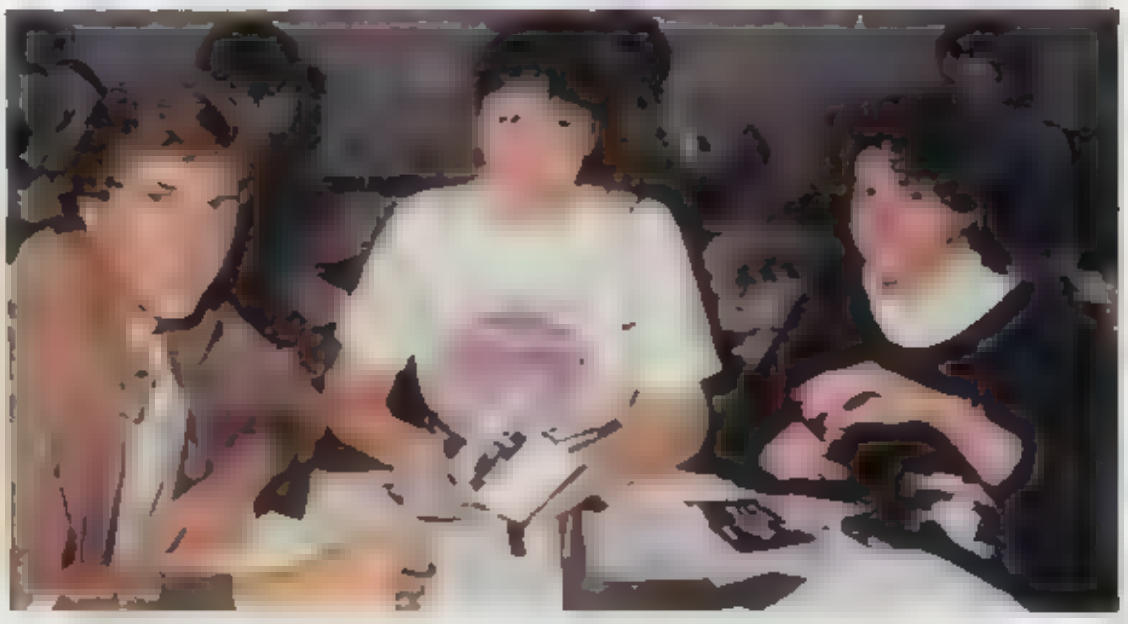

Your friendly neighborhood ads staff [illegible]

Eww! Look at that picture! [illegible]

THEY'RE NOT A SECRET ANYMORE

CHOIR GOES TO IRELAND! Choir had one of the greatest experiences ever this year - going to Ireland! They were one of the two California High Schools chosen by Dr. McGilvery to sing at a Saint Patricks Day Festival in Limerick. With a fund raiser every two weeks and group projects, the concert choir was able to earn enough money to pay for their trip. Besides participating in the Saint Patricks Day Festival, choir members also enjoyed sightseeing, dining, and attending an international dance. Mrs Walker is a spectacular teacher and has one of the best choirs ever at Concord High. Everyone had a fun-filled, exciting year Way to go choir!

CONCERT CHOIR below First Row Jenny Herb, Corky Butler Sha[illegible] Smith Suzanne Perez Elaine Baker Lisa Starkey Cor na Boneli Sandy Day Shannon Smith, Ann Jones Second Row Dawn Bugno, Matt Rives, Bridgette Bright, Laura Demotte, Malinda Fowler, Chris Kroft, Julie Swift, Shelly Ahern Wendy Stevens, Tracy Ota, Lisamarie Wilkinson. Third Row Nancy Ong, Robin [illegible] Dawn Grocholski Keith LaBryer William Mont[illegible] Kim Sel[illegible] Jennifer Seybolt Fourth Row Jennifer Clark Heather Sam[illegible] Seable Kip Wever Jom Sicat, Tim Dubey Fifth Row Kendall Griffiths, Gu Villarreal, Sean Fontaine Scott Dansie, Tammy Taylor, Michelle Owen-

CHOIR [illegible] above Front Row Valerie Shirey Shannon Murray Kim [illegible] Katy Thompson DeeDee Reynolds Karen Wells Middle Row Renu [illegible] Melanie Ross Nicki Erickson Maria Ybarra Nina [illegible] Jo Ellen Marien, Laura Nelson, Jennifer Nickles Back Row Amy Johnson, Kim Freeman, Laura DeMotte, Marilee Greer, Katy Griffen Kristin Edwards, Jennifer Mattson, Cyndi Schrank Heather Schroeder, D[illegible] Varnadoe

STUDENT STORE-A STUDENT SUCCESS

Doctor Don Rose cuts the ribbon on opening day

Concord High is the first school to have a very successful student store. It is run by special students here at CHS. It is open from 12:00 to 1:00 everyday where students can buy school supplies, candy, and other useful things. The purpose of the student store is to teach the special students that they can do things for themselves. They are learning stock, counting money, and waiting on customers. On opening day, Doctor Don Rose came to cut the ribbon to celebrate the opening of the new student store. The student store is a great addition to our school

James Mason is one of the hard workers at the store

Sara Magnus and Suzanne Coleman are working hard for the student store

The ski club went the last weekend of the year

Everyone got into the [illegible] participating in the club meet

WHO SAID SCHOOL . . . COULDN'T BE FUN?

The Bicycling Club from left to right Jeff Chan, Dan Primus, Bryan Robinson, Chris Van Thull Jim Ellis and Ronald Rodriguez

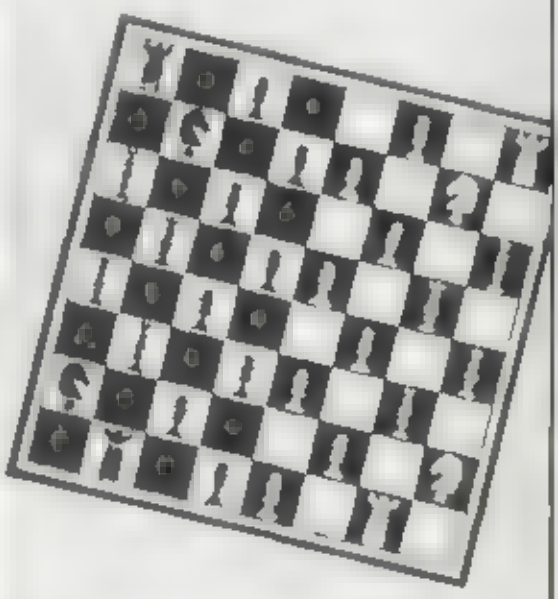

A bunch of camera hogs pose for a Picada Chess Club

ON THEIR WAY

Seniors CSF

Freshmen CSF

Unlike other high schools, CSF at Concord High is not an elite association to which the general public is barred from. No, here at CHS, membership in the scholarship federation is quite high. To attain membership all of your subjects must be from the "A" list of courses (as determined by the University system) and high grades must be achieved. CSF club traditionally has a pizza party and a picnic at the end of the year. This year, CSF and the parents club are sponsoring a free field trip to Stanford and Cal Berkeley for students with a G.P.A. of 3.50 or better

The jocks smile proudly in their letterman jackets for Block C

Here are all the dedicated students involved in S.A.D.D.

[illegible] at once, the Debate Club poses for the camera

The History Club [illegible]

LEADERSHIP . . .

Above: A.S.B. President Rick Thall

Above: Activities Commissioners Joe Waterman and Ken Arevalo

Above: A.S.B. 1st and 2nd Vice Presidents Kai Wong and Ron Pangilinan

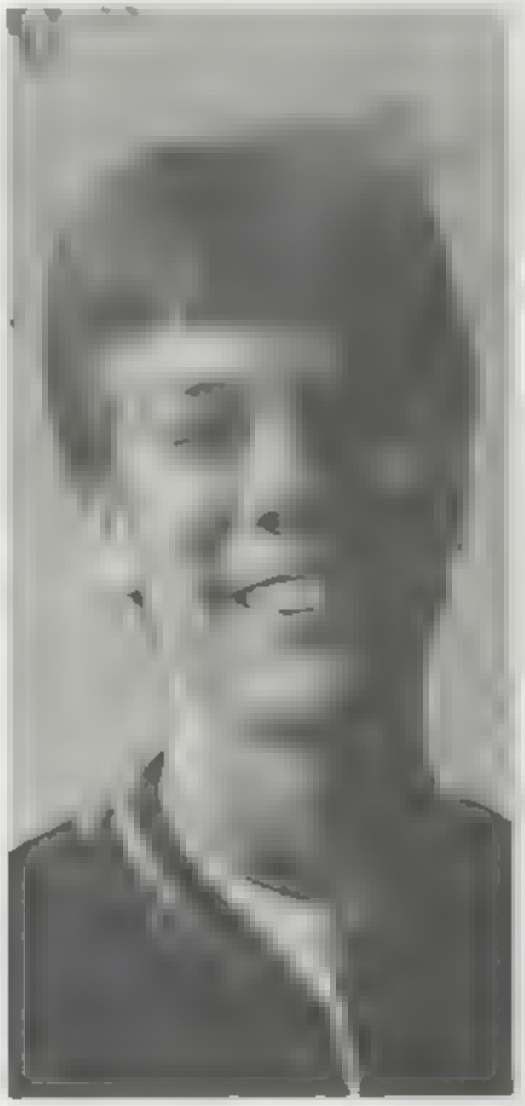

Above Left: A.S.B. Secretary Matt Wooldridge
Above Right: A.S.B. Treasurer Dave Lampton

MAKING SCHOOL EXCITING!

Class Back Row Steve [illegible] Ron Pang[illegible] [illegible] Glover, Joanne Viscia, Molly McKereghan, Jennifer Mortenson, Chris Murphree, Jenny Stewart, Diane Pangilinan Rick Thall, Stacy Phelps, Jeff Leontini, Jenny Phelps, Jeff Bowerbank Front Row Karla Oliver, Todd Baxter, Ka[illegible] Wong, Tammy Blake, Julie Goto, Anne Rugani, Joe Waterman and Ken Arevalo Not Pictured- Darnelle Huus, Jim Chamberlain and Murray Feiler

REPORTING ON 1986-1987 LEADERSHIP CLASS. By watching the leadership class work throughout this year I realized why this school and all its activities are so popular. This year leadership did many of the same activities with the exception of a new teacher, Mrs. Benton. Although Mrs. Benton was an amateur she had a terrific class and with everyone working together it was no wonder all the dances, spirit weeks and rallies were a huge success.

Above: Publicity Directors: Molly McKereghan and Todd Baxter

Above: Photographer, Jason Allen

AUTOGRAPHS

Hi Scott !!
Can I have a ride? Hey, that's how I know you. Well, I'm glad you asked. You're a cool guy and I'm glad I know you. I didn't know you were a s[illegible], I thought you were a senior. Well, I've had an awesome year - next year couldn't be much better, but I know it will be. I'll probably see you over the summer or at least "hear" you when you guys beep at my house. Have a cool summer if I don't see you!!

"88!"

Love,
Michele Harding

PATRIOT STRIKES AGAIN

The 1985-86 Patriot staff had a good year with this year's paper. The patriot was under the direction of Karyn Scurti and Suzzanne Perez. Greg Mawn and Danny Wilson were the patriots Ads manager. The paper held exciting stories, advice columns, horoscopes, and many other interesting columns. The newspaper was a great success!

The Patriot Staff. Back Row: Scott Pawlowicz, Brad Currie, Klay Nichols, Stephen Sayer, Eric Kerp, Will Tharp, Matt Chapman. *Middle Row:* Cindy Seghers, Cindy Norris, Shana Hartman, Julie Klowsky, Bobby Tuggman, Keri Bree, Kelly Waters, Carmen Martinez, Liz Tejada. *Bottom Row:* Jenny Barrera, Mike Rogers, Christine Boswell

Karyn Scurti and Suzzanne Perez were the patriot co-editors

Brad Currie was the managing editor and Klay Nichols was the sports editor. Not pictured Christy Boswell

Greg Mawn and Danny Wilson were the ads staff

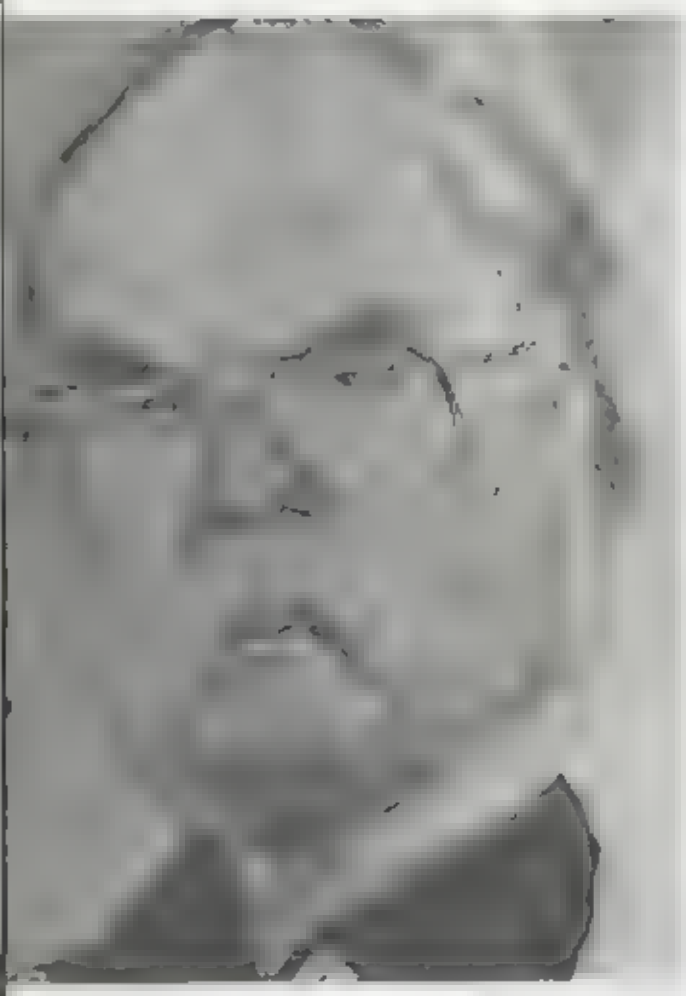

(top left) With pearly white teeth and sparkling dresses Vanna White took the spotlight. (top right) Royal Wedding II: this time it was Sarah Ferguson and Prince Andrew who stole our hearts. (bottom left) William Rehnquist tried to deny his bigotry, but was still appointed to Head of the Supreme Court of Justice

It was the year of top guns. Patriotism took on a whole new meaning this year, climaxing on the 4th of July with a spectacular 100th birthday party for Lady Liberty. But there was a dark side to patriotism, as terrorist attacks became a deadly custom in Europe and the Mideast. 16 Westerners were still being held hostage by Arab terrorists at the close of '86.

The sports world naturally had its share of top guns as well. The New York Mets came from behind to snatch the World Series from the Boston Red Sox. Debi Thomas became the 1st black woman to capture the World Figure Skating title. With his spiked hair, cocky manner, and bizarre sunglasses, Jim McMahon led the Chicago Bears to their first Super Bowl win in 23 years. The French were beat at their own game when Greg Lemond became the 1st American to win the Tour de France.

Sadly, two sports stars were claimed by drugs, Len Bias and Don Rogers. The nation went on a drug rampage, demanding on the cutdown of drug abuse.

THE CUTTING EDGE 1986

a heart with his clipped British accent and debonair good looks, passed away in the fall of 1986 (bottom right) David Letterman kept us all laughing through the late night hours

Top Gun", with heart-throb Tom Cruise, jetted to the top as '86 number 1 movie. Paul Hogan's famous phrase, "G'dye mate" as well as his hit movie "Crocodile Dundee" launched him into Superstar Status with Americans

Whitney Houston's debut album outsold every album this year, with a string of hits like "You Give Good Love" and "Saving all my love for you". David Letterman made the leap from cult status to star as his talk show "Late night with David Letterman drew 3.7 million viewers. Other popular musicians Janet Jackson, who came into "Control" with hits like "What have you done for me lately?" and "When I think of you". Beastie Boys, whose "License to Ill album spawned hits like "Brass Monkey". Bon Jovi crossed over from heavy metal to the pop charts with You Give Love a Bad Name The Pet Shop Boys gave their "Opportunities album and other songs like "West End Girls" and Suburbia

Moonlighting" was the show of '86 as America turned into Cybill Shepard and Bruce Willis' mad romantic comedy show

100 people took part in the Great Peace March for Global Nuclear Disarmament, a 9-month journey across the U S

Halley's Comet made its once-every-75-years visit by passing the earth in April

We bid a nostalgic farewell to Cary Grant, handsome leading man for 30 years. Some of his more famous movies include: The Philadelphia Story, Charade, & North by Northwest. His dapper manner continental accent, and worldly charm will always be remembered

It was another Watergate. A blow to President Reagan's popularity occurred in late '86 as it was discovered that money from sales of arms to Iran were being diverted to the Contras in Nicaragua

Perhaps the saddest part of the year occurred when the space shuttle Challenger exploded seconds after takeoff America mourned for our brave astronauts

Americans-top guns one and all

TOP GUNS

(left) Tall, dark and handsome Tom Cruise starred in the movie TOP GUN the year's highest-grossing film

(right) Whitney Houston put out hit after hit, and took home many gold records and music awards

SENIORS

CLASS

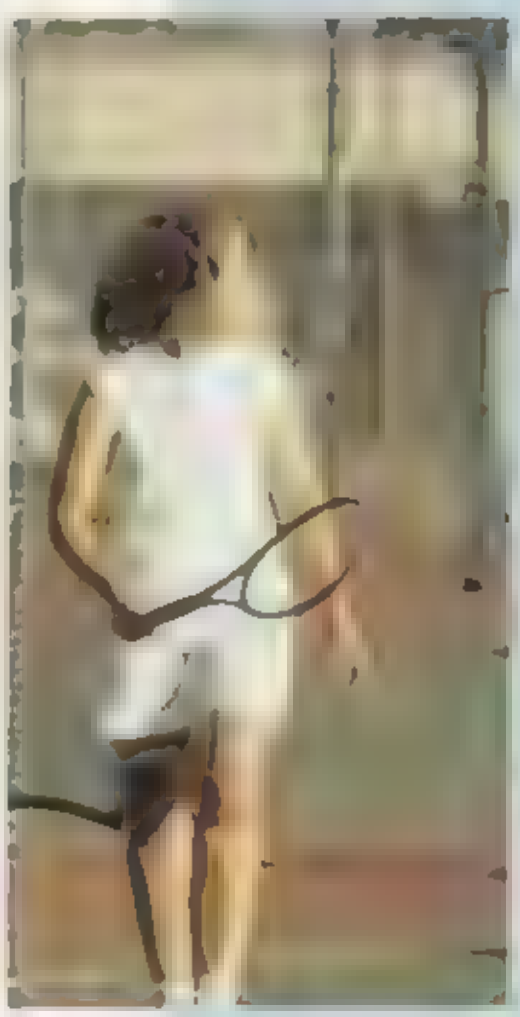

Trina Farr walks proudly after a fine serve

Pete Grosser showed spirit by dressing up during Octoberfest

Chris Coleman tries to explain to his girlfriend Lorraine Melara, he's going out with his friends Friday night

These past four years have come to an end, but they will never be forgotten. We have learned and experienced many things that will enhance our lives deeply We are faced with the reality of adulthood and are going to take on our own responsibilities, and each of us will grow to use our uniqueness to the fullest

We all have had good and bad experiences throughout these four years, but they've made us grow and realize that life is full of surprises There have been many lasting friendships made at Concord High and these friendships will last a lifetime High school is the foundation which has helped develop our morals and the memories will stay with us always. The more friends we keep in touch with, the better our lives will be

Things like Friday night games rallies, dances, parties, lunch in the quad, will be with us forever. Powder Puff, the prom, the ball, loves lost and gained They all come together to give us a lifetime of memories. Memories that will stick with us the rest of our lives are the best kind of memories to have, and Concord High was and still is the best place to make them

We, the graduating class of Nineteen Hundred and Eighty Seven leave the future graduating classes with the best of luck and hope you enjoy and have as great a time as we did

Don't know about the rest, but the class of '87' is the best

The GOD SQUAD has graduated

Goodbye C H S., thanks for the memories

OF

Craig Anderson and Stacie Carlson shows some agression while playing ping pong at the picnic

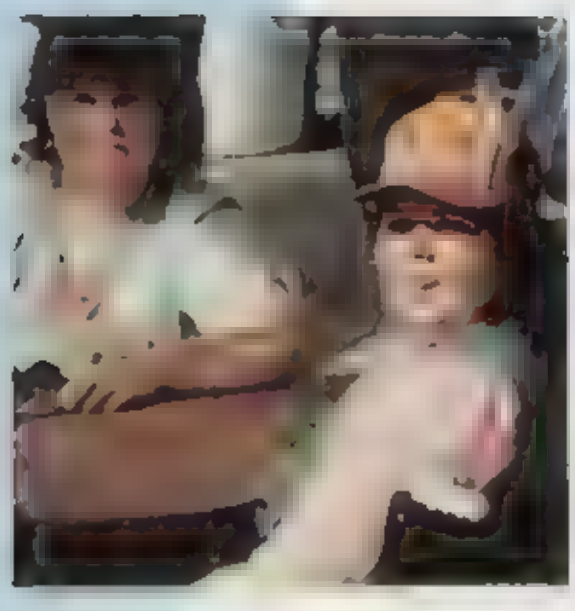

Ellen Bird and Sharon Loucks take a minute to smile for the camera

Lynette Star kicks back at the picnic.

Close friends, Susan Williams and Nicole Cobarruviaz came together for a picture

SENIORS

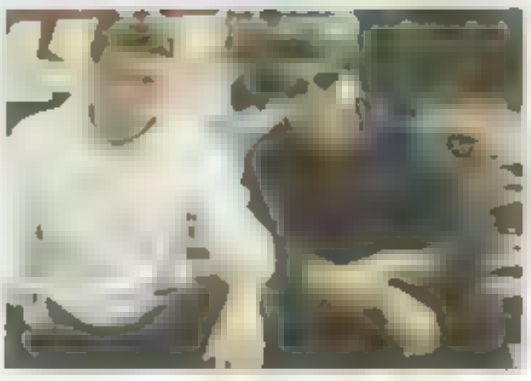

Above: "Hats off!" [illegible] Gary and [illegible] Lowe, Steph and [illegible] Center: [illegible]

Above: [illegible] Lowe, Mike [illegible] and Rick M[illegible] [illegible] Intent expressions.

Steve Allen

Lawrence Allen

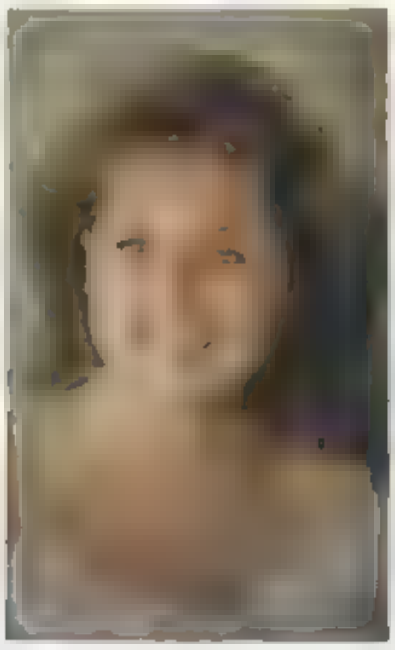

Jane Allen

Nelly Alvarez

Dina Atnip, Sal Ng, Rick Mercado, and Lorraine Melara showed the class of 87 is nothing less than number one

Andy Amera

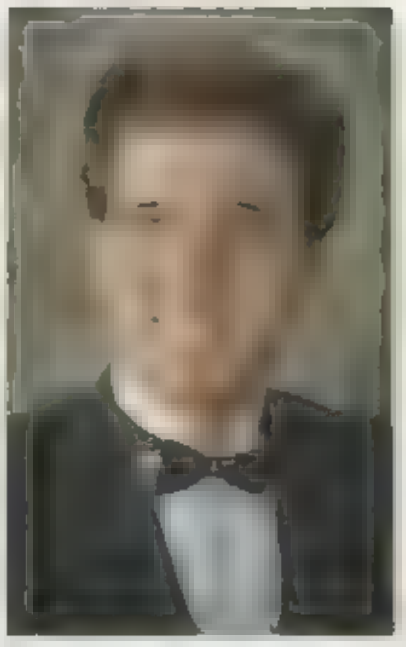

Craig Anderson

Deborah Aldman

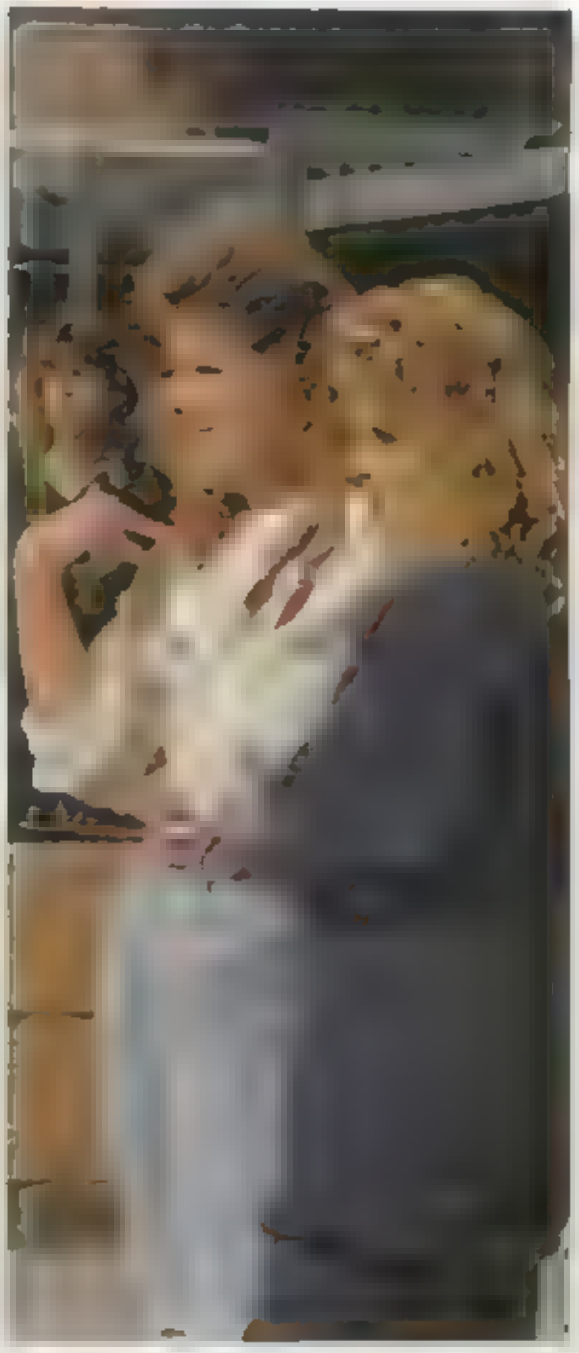

Julie Duis and Buffie Stolarczyk asked, "why

Marina Aslai

Dina Atnip

Rocky Ausiello

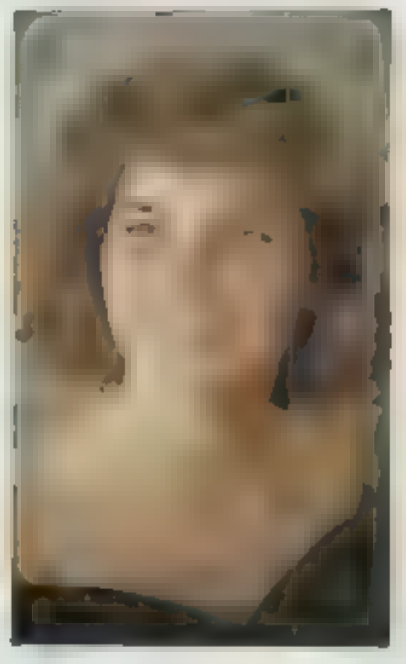

Tracy Badger

Denise Baker

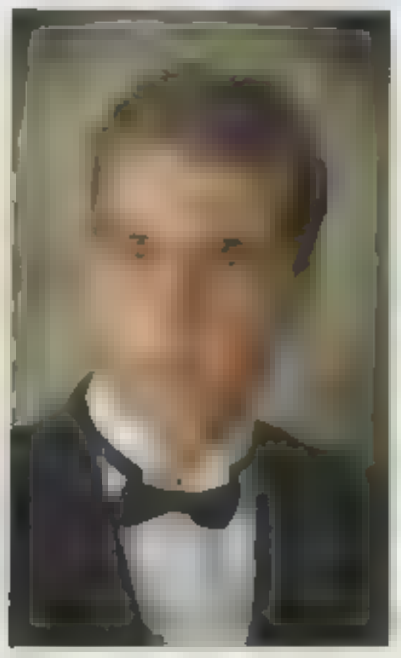

Bob Bancroft

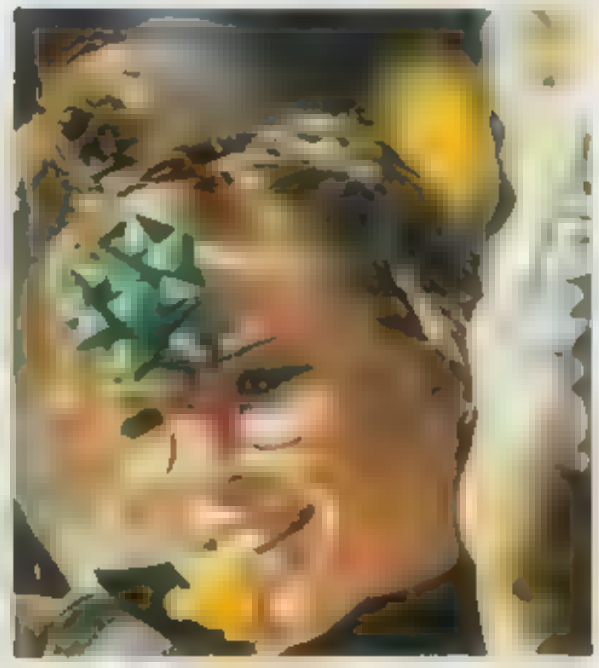

Lynne Baggard presents the set

SENIORS

Todd Baxter

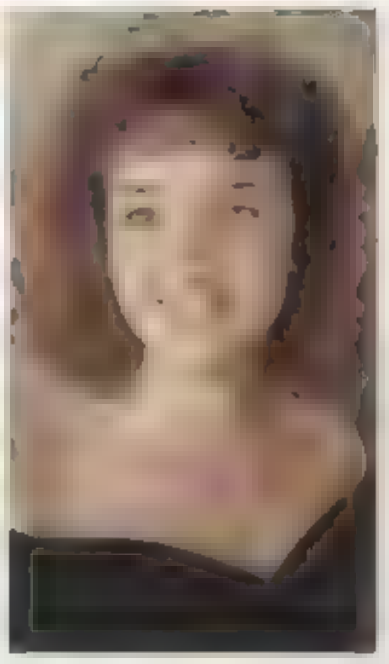

Seana Be r

Cheryl Bere

There is no secret about how close these Senior friends are as they huddled for a picture

Brian Benson

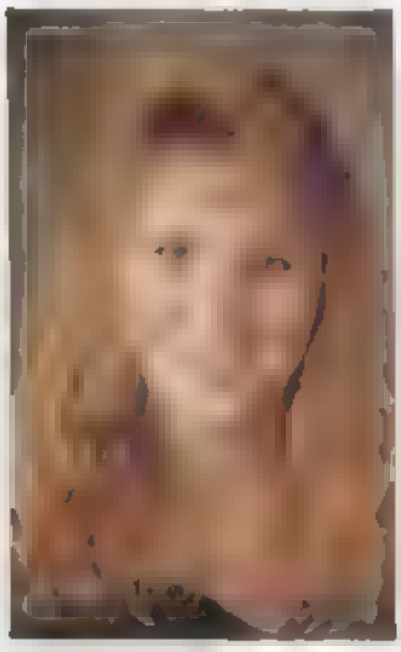

AnneMarie Benz

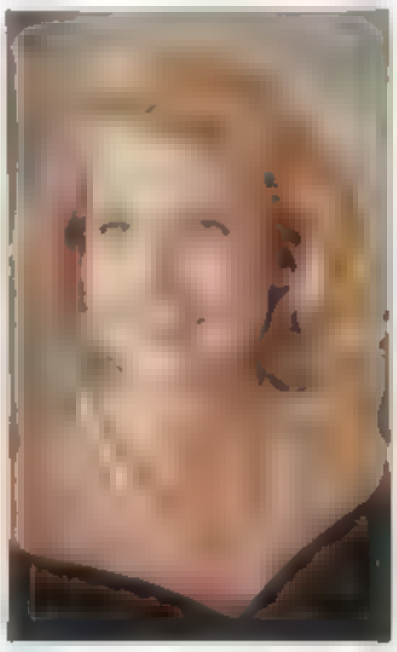

Kressie Berg

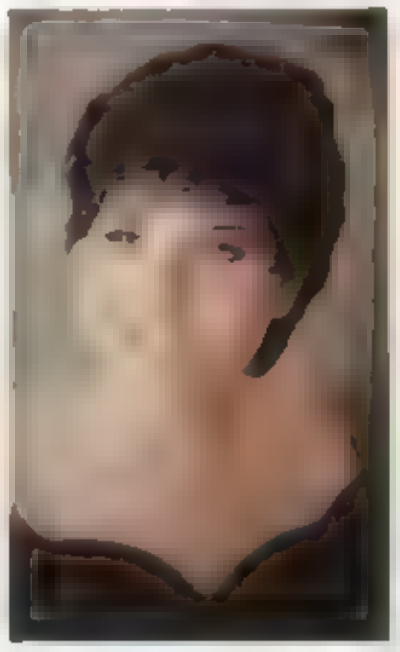

eannie Berger

Phil Bielz

UNITY AMONG SENIORS

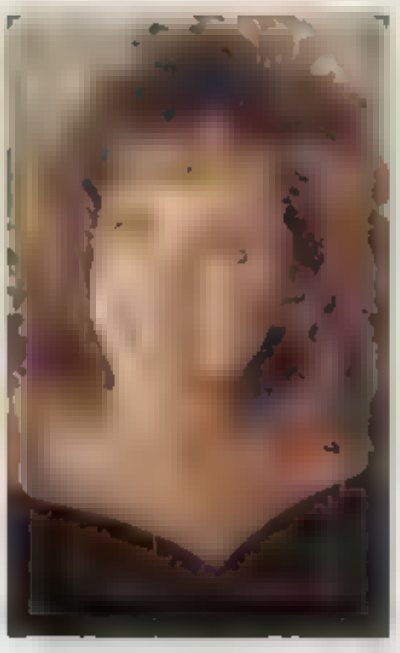

Shane Br[illegible]ngs

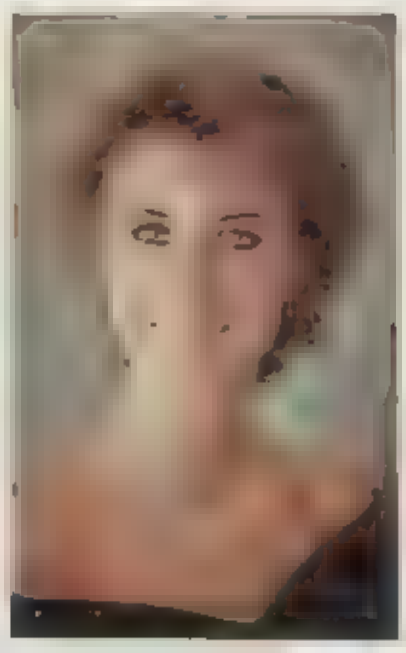

[illegible] B[illegible]kzynski

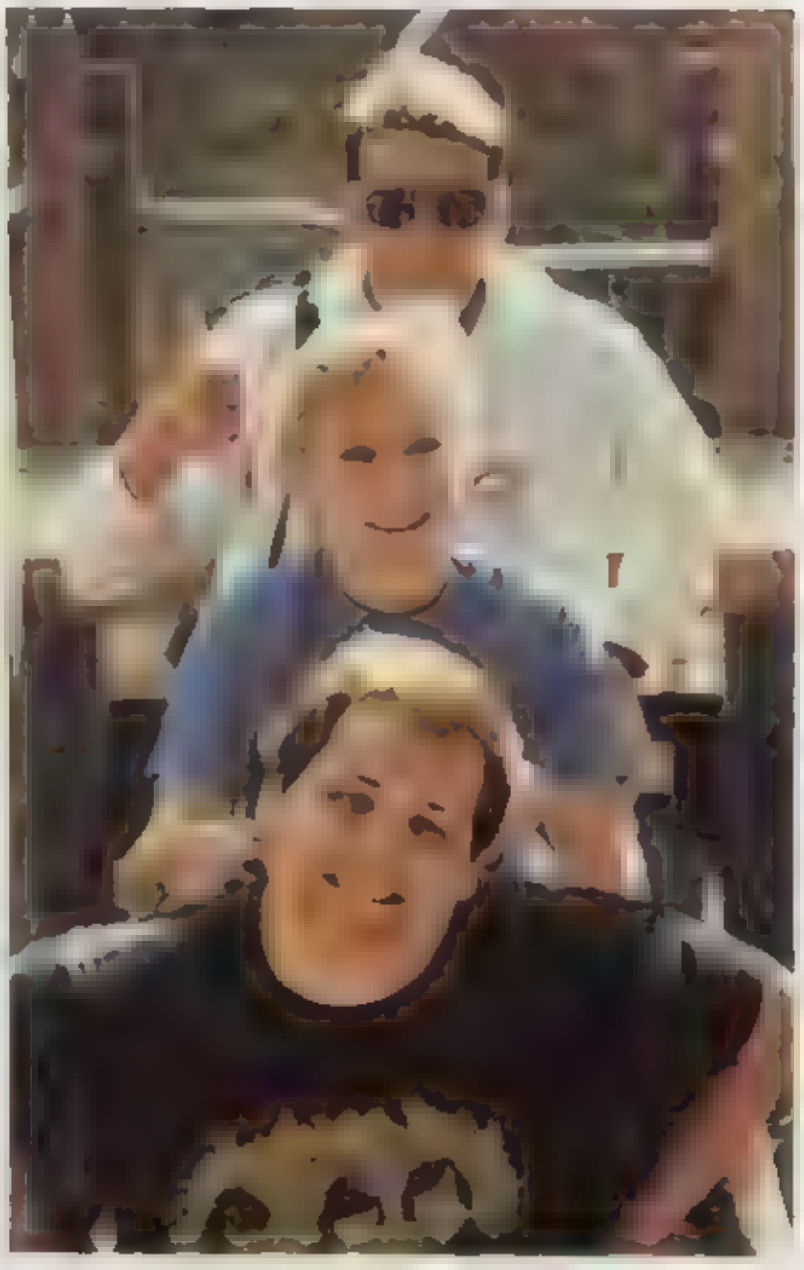

Rick Dra[illegible] Karla O[illegible] and [illegible] Cra[illegible] put their thumbs up [illegible]

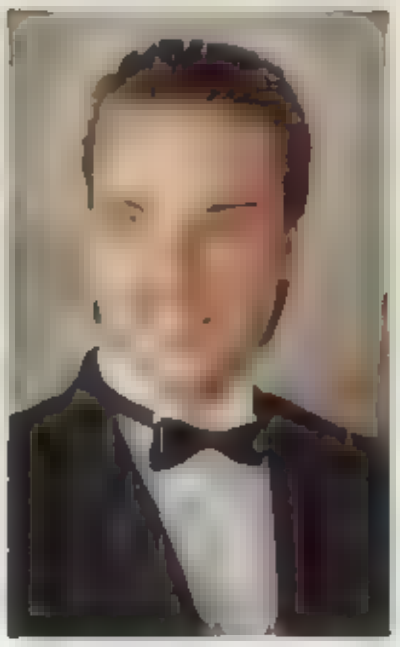

Don Beatwright

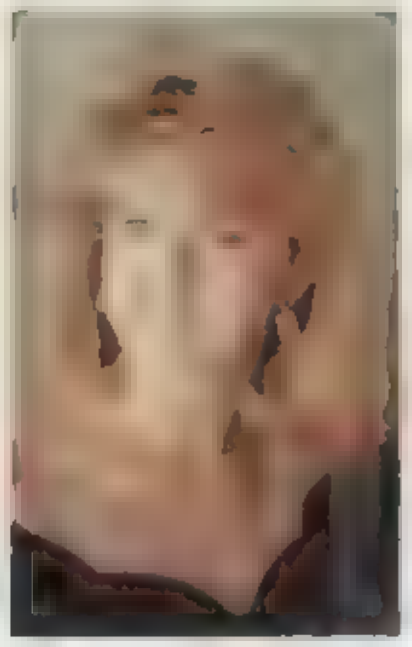

Tamara Behm

Corina Bonnell

Bill Bothe

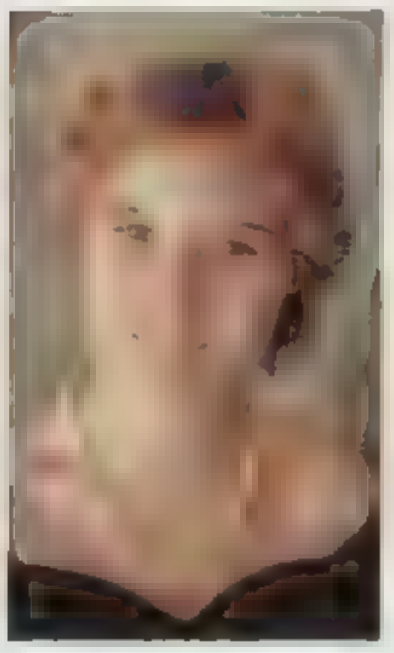

Bridgett Bright

Lance Brittain

SENIORS

Karen Scott, Kim Watkins, and Suzanne Perez [illegible] board staff [illegible] new [illegible] photo board

Mike Vines, Dean Rosemont fight over who gets to take Sharon Stohon out on Friday night

Trent Hagg serves with a smile

Three seniors Tracey Anne and Vanessa show the spirit of '87

Proud members of the God Squad, Tracey, Kelly, Stephanie, Lynette Amy Sheri, Darnelle, and Carla pose for the camera

PEEKING

Mary Carey, Molly McKeregham, and Sandel Clarch crack three big smiles for the camera

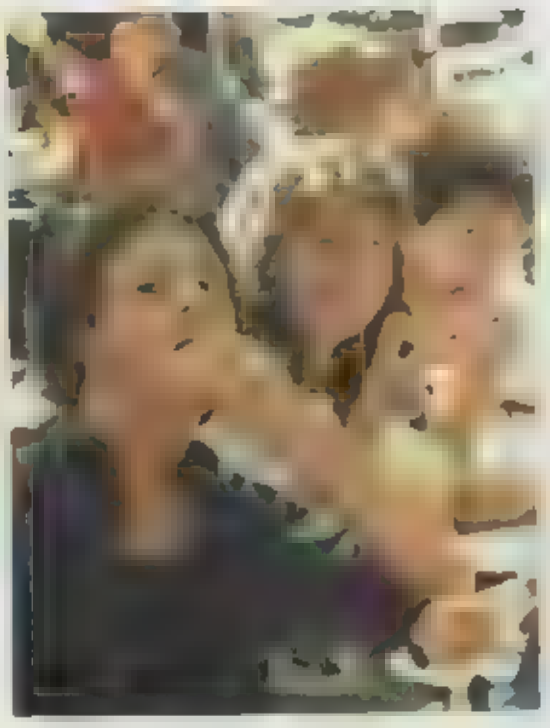

Doesn't look like the food was too bad for Danny Lemmer and Sandra

The seniors then showed spirit through out the year at the football games, basketball games, and the rallies. The class of '87 showed togetherness by making picnic baskets. Over 90% of the senior class made it to the festivities of the day.

The weather wasn't the best, but it did not seem to bother the seniors. They still enjoyed all of the traditional activities, such as swimming and basking, football, volleyball, picture taking, and the most important part, eating.

The class of 1987 showed enthusiasm in picking their new senior title by wearing their class color, blue, or wearing their senior class shirts.

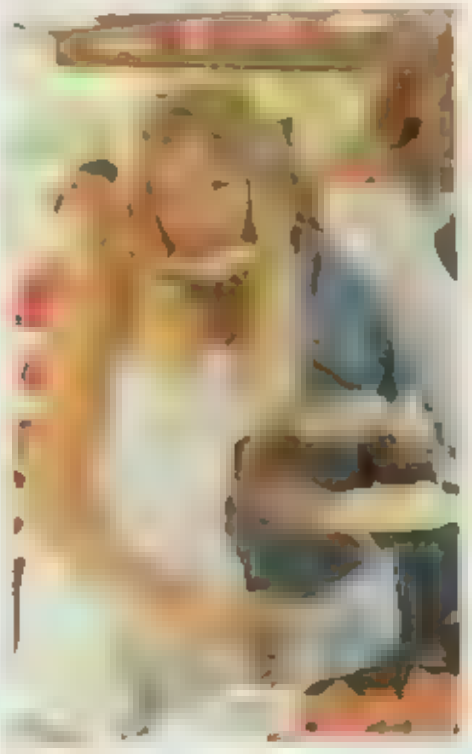

Jolie Hatton, three hands are better than one

Even though it wasn't really swimming weather, Mike Louvau, Ed Martinez, Jim Masters, Steve Alford, Trevor Williams, Mike Proctor, and Larry Freeman dared the elements by taking a dip in the icy pool

Jeannie and friends

AT THE PICNIC

SENIORS

Anne Brank

Sean Brophy

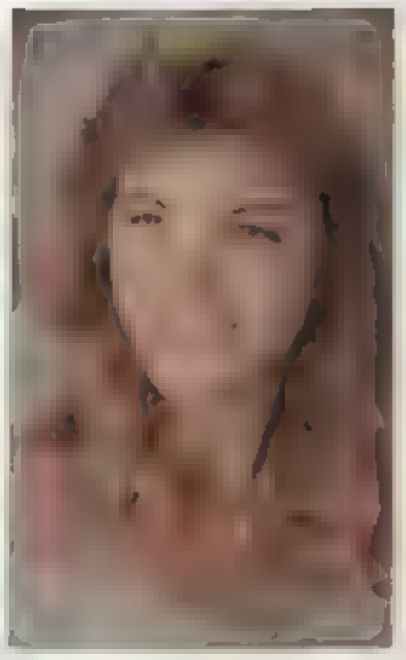

Wendy Brown

Jeff Brueckner

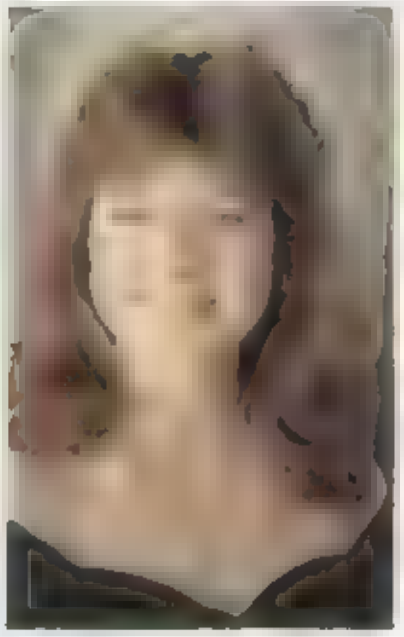

Dawn Bugno

Tenseness on faces: Rene, Lisa, and Laural

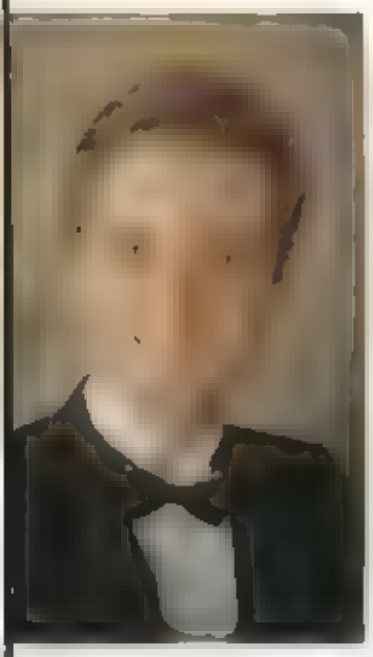

David Busby

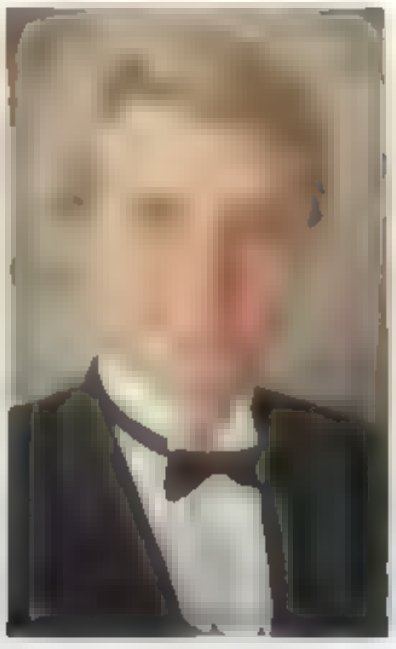

David Busing

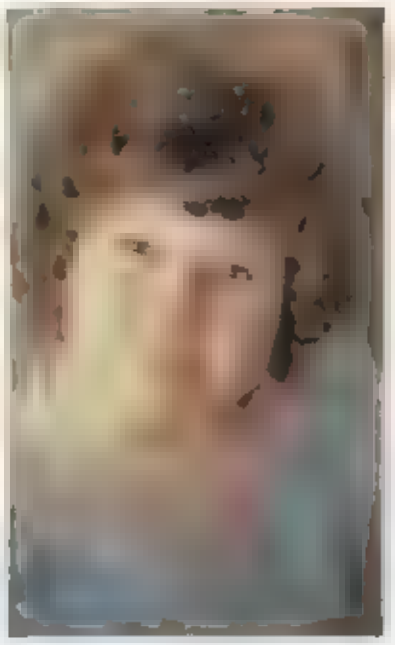

Ellen Byrd

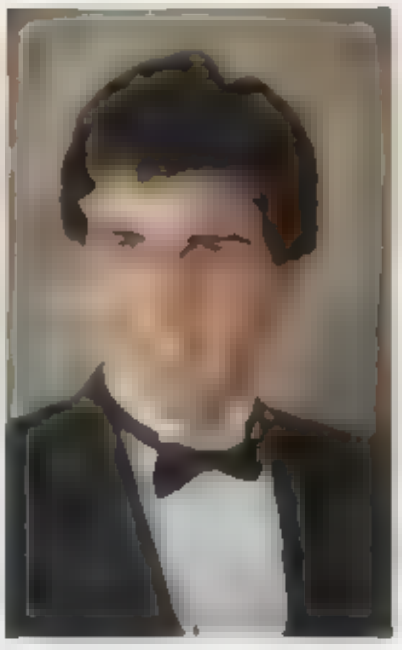

Chris Cabia

Erwin Cannon

Bob Cadera

Johnnie Caldwell

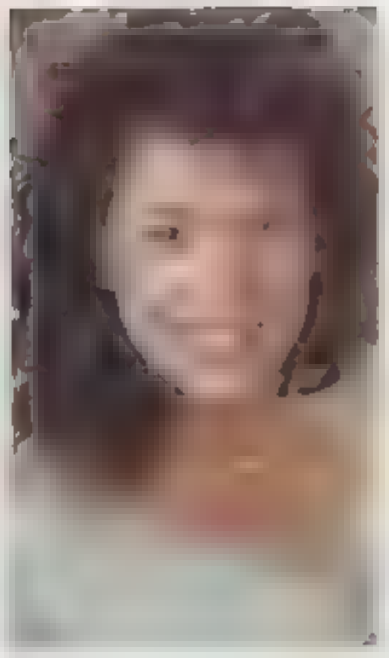

Yvette Cano

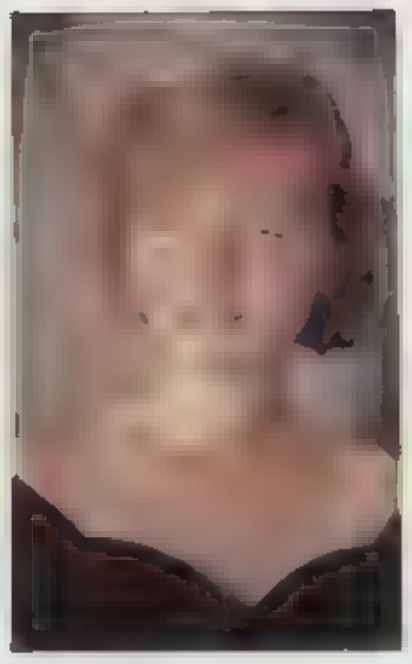

Stacie Carlson

Jody Carmean

Julie Carpenter

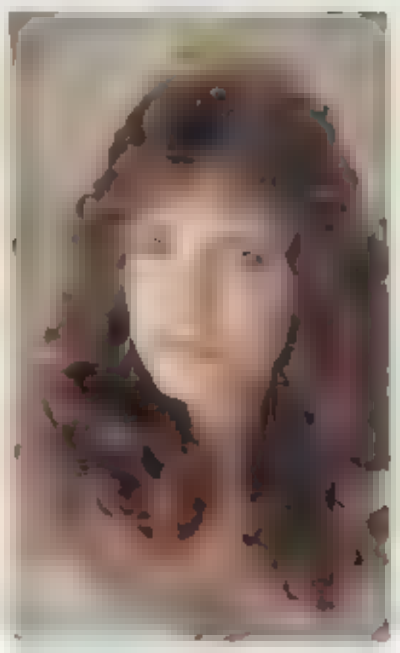

Angela Carter

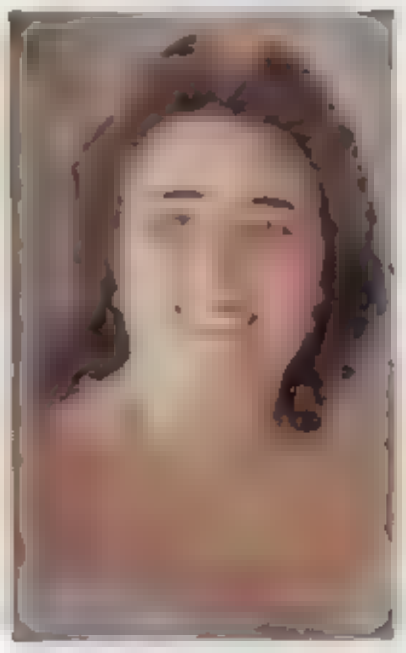

Debra Case

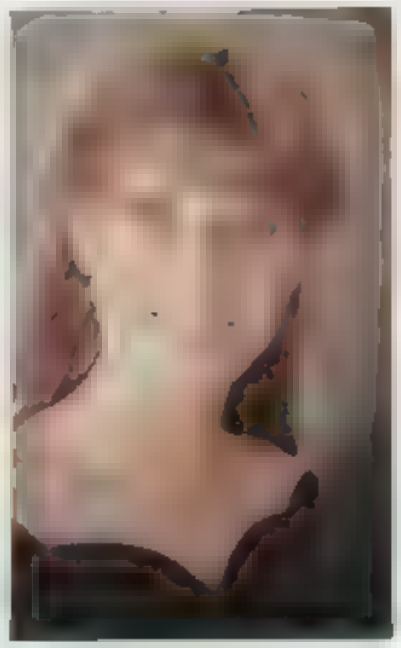

Robin Ca

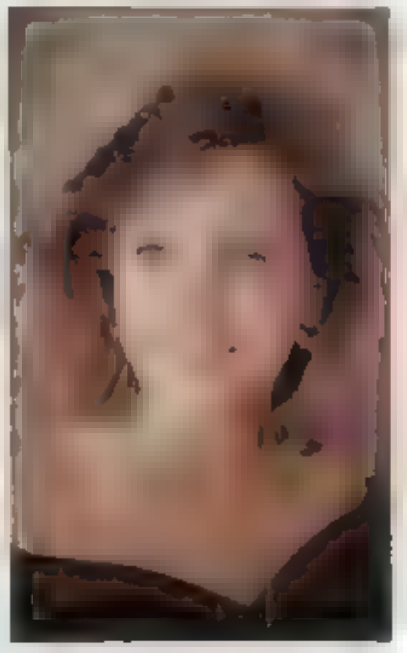

Tina Cass

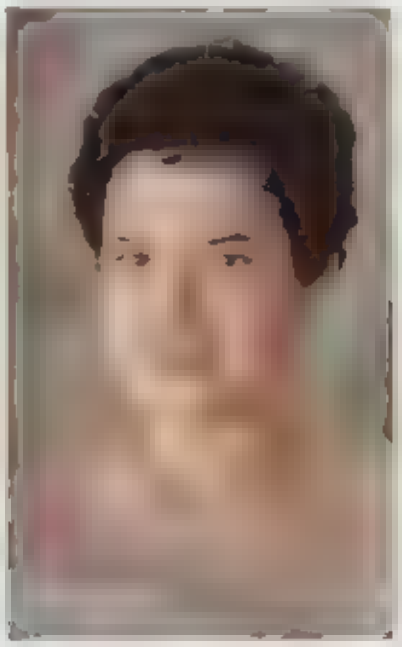

Suzanne Ceballos

James Chamberlain

Matt Chapman

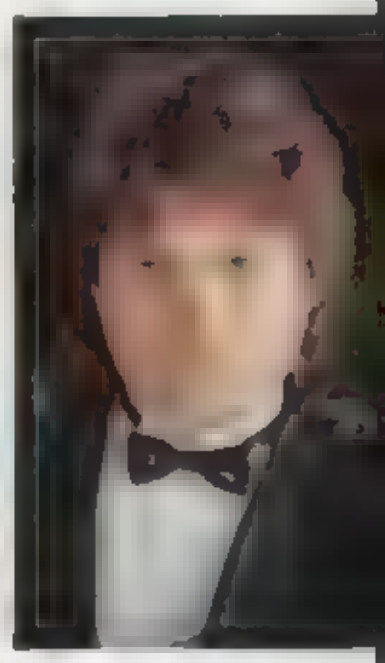

Malcom Church

SENIORS

Jennifer Clark

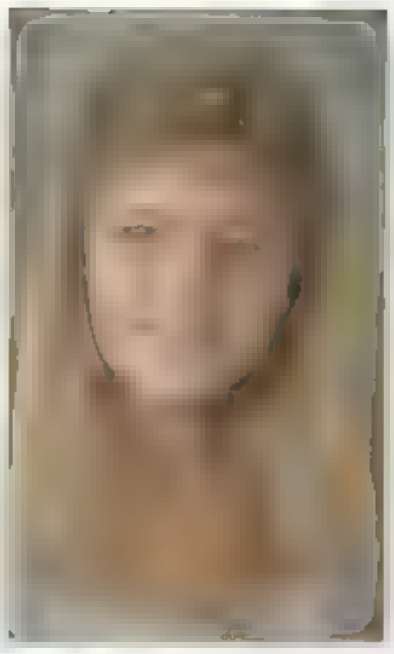

Nicole Cobarruviaz

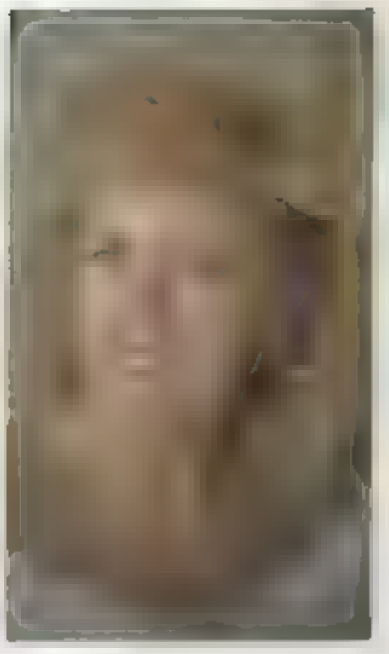

Kendi Cochran

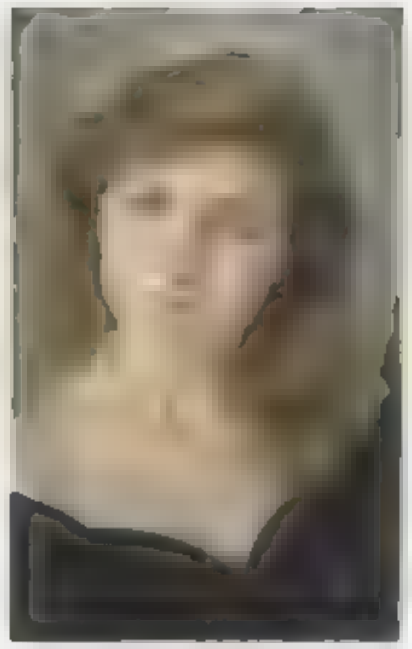

Vanessa Colla

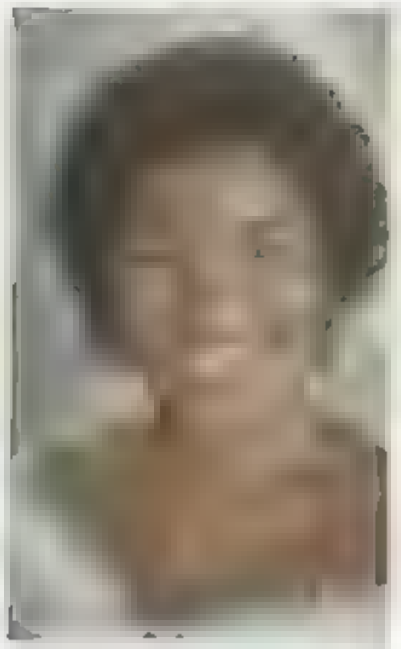

Kenya Collins

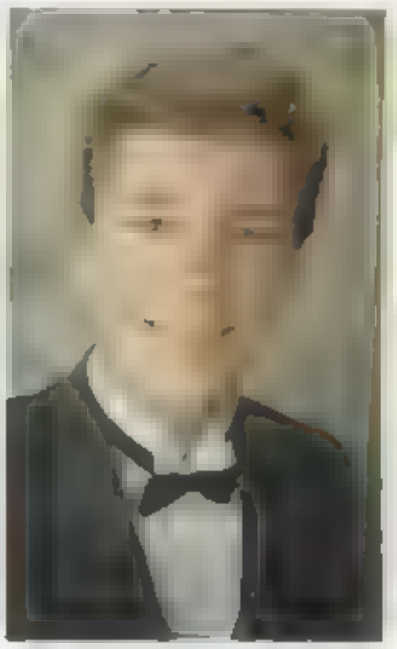

Gordon Cooper

Maria Corcamo

Lisa Cotter

Debbie Crabtree

Matt Crane

Anne Crommie

Alfonso Cu

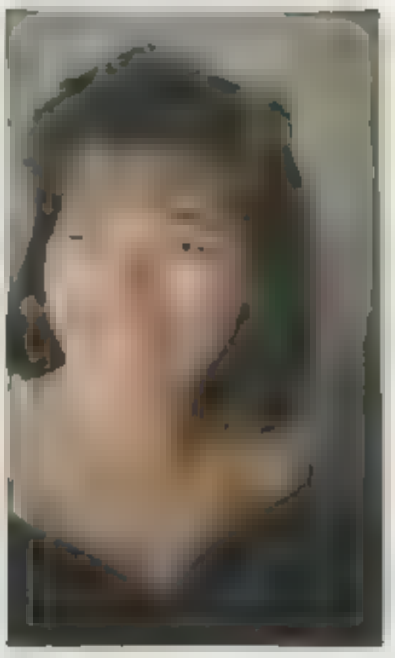

Joanne D'Almeida

Gina Dattaghi

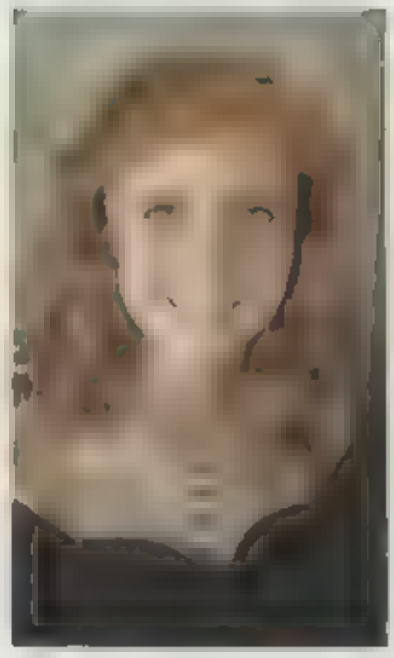

Shannon Daley

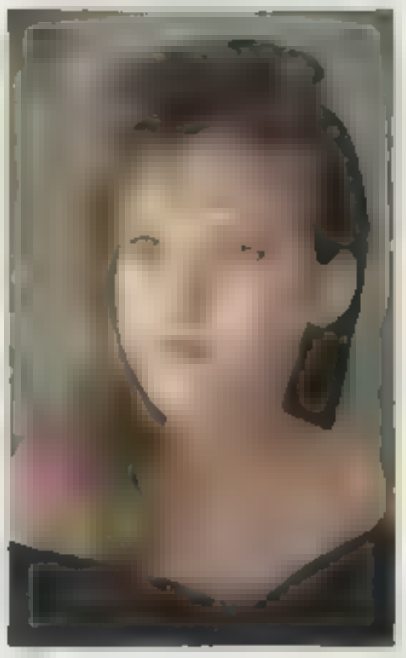

Sandy Daly

Denise Davies

Jim Darrow

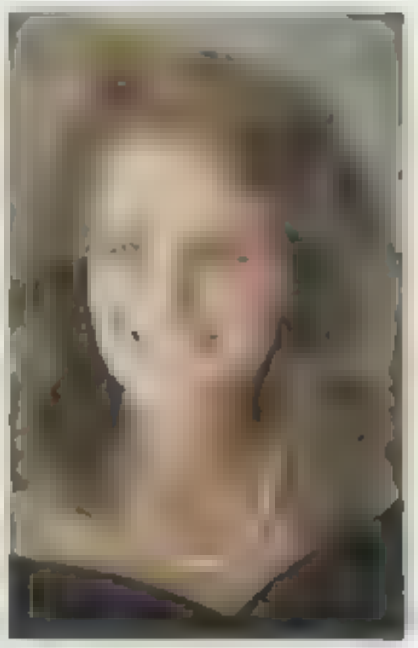

Doreen Davi

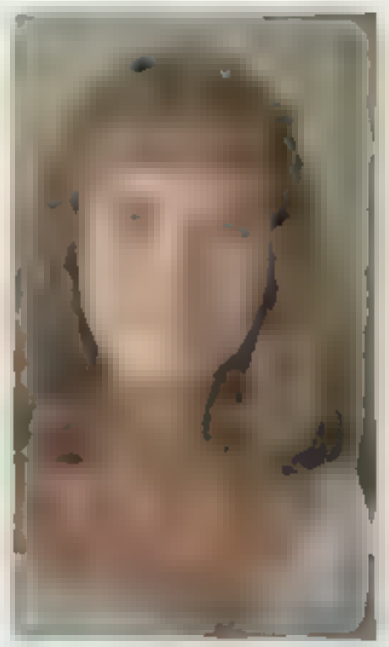

Jenni Del Carlo

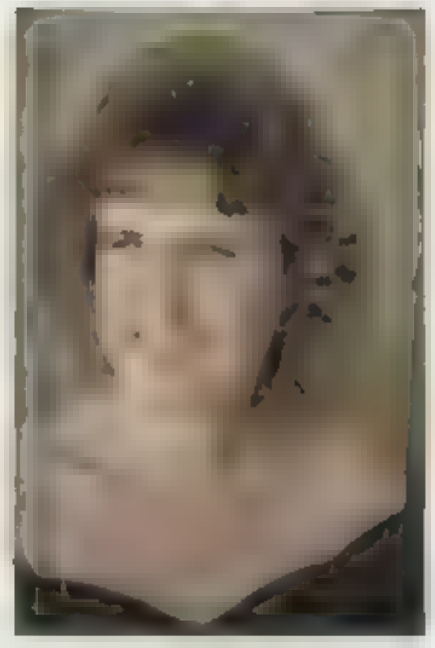

Suzanne Dennis

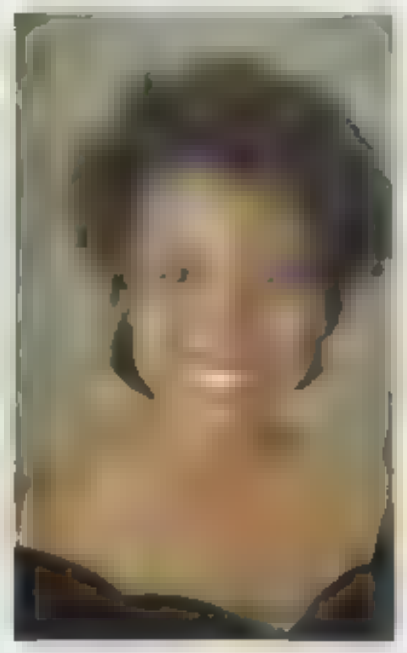

Imani Dennis

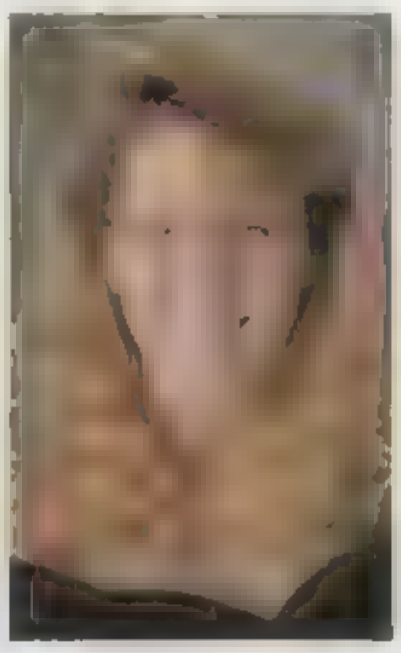

Gwen Dense

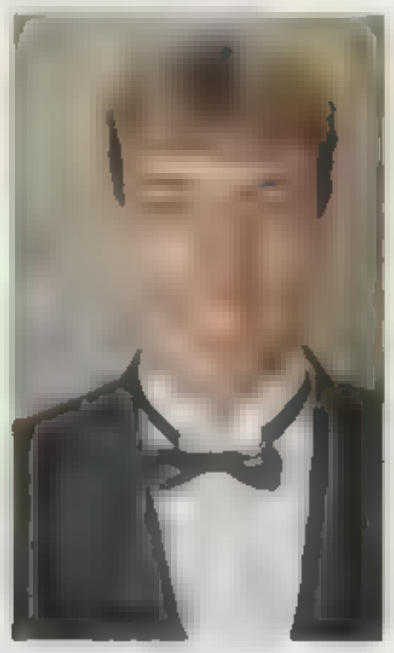

Dante Di Giacomo

Dan Dickinson

Anne Dominguez

SENIORS

Seniors were unsure about their future after graduation. But they knew that what lay ahead would be the best to come. All the parties and good times reflected what senior life was really like.

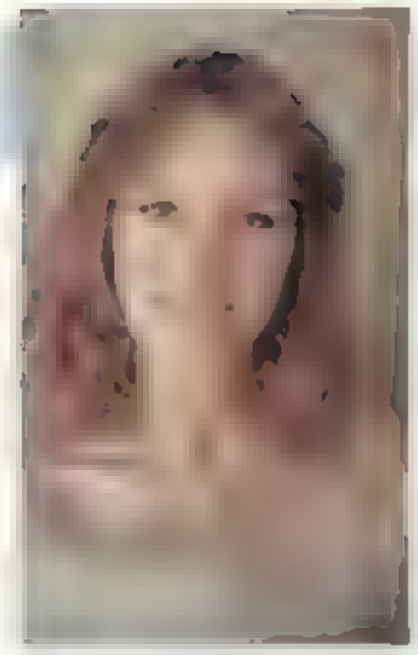

Susan Dugan

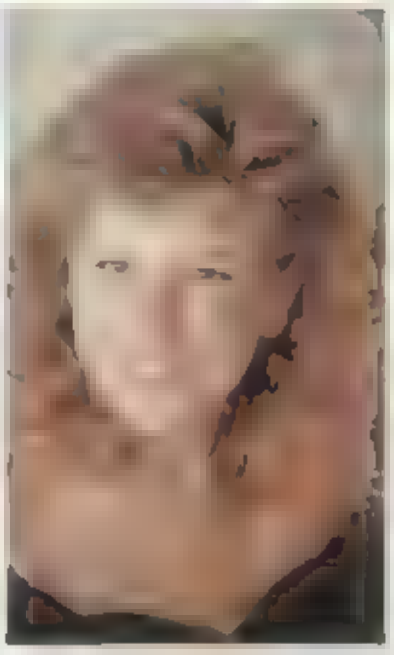

Julie Duis

Kevin Duncan

Elisa Hahn just couldn't seem to get out of bed

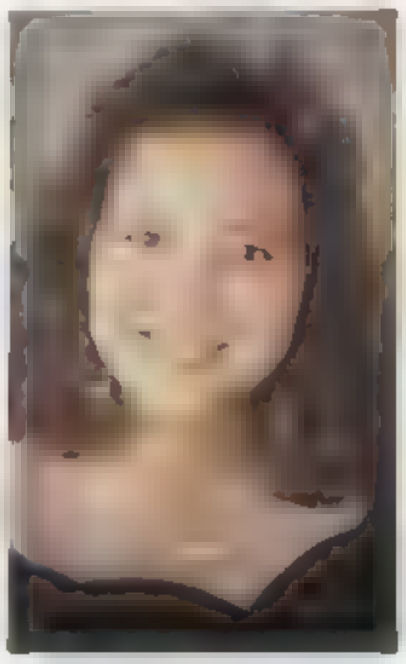

Lien Duong

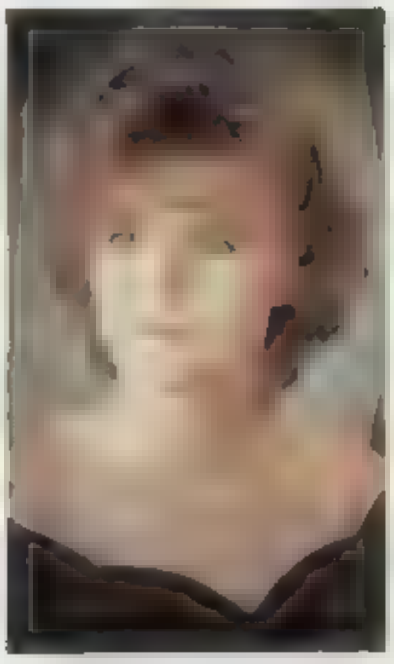

Jenny Dutton

David Eakin

Debra Samudio showed Tony Travis how to dress for school

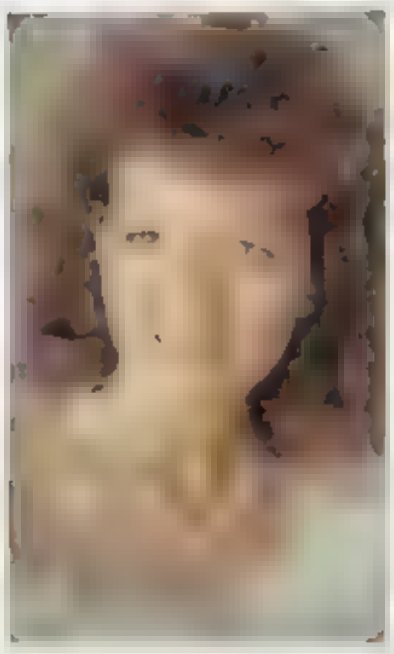

Diana Edamura

Doug Eddleman

Tammy Edgley

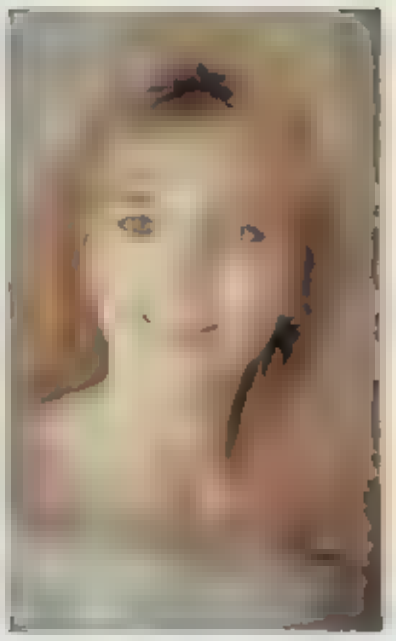

Lisa Eldridge

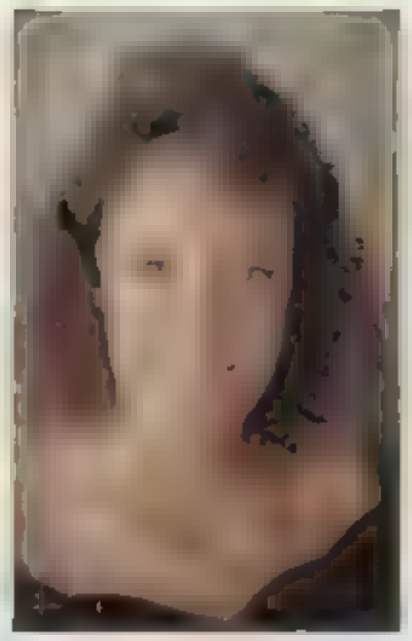

Kelly Emerson

Bob Barnett participated in one of the school's [illegible] pep fest week

The senior class of '87 was later named the God Squad because of their activity part

Frank Emmerling

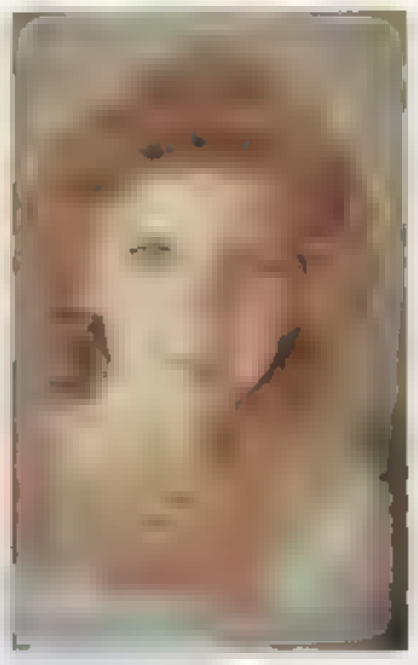

Deborah Epstein

Carl Erickson

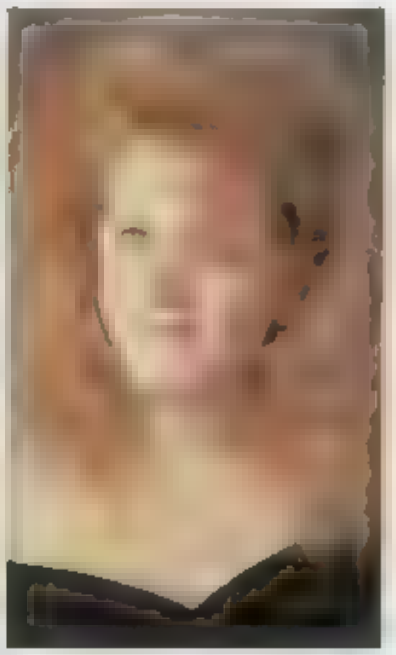

Lisa Erickson

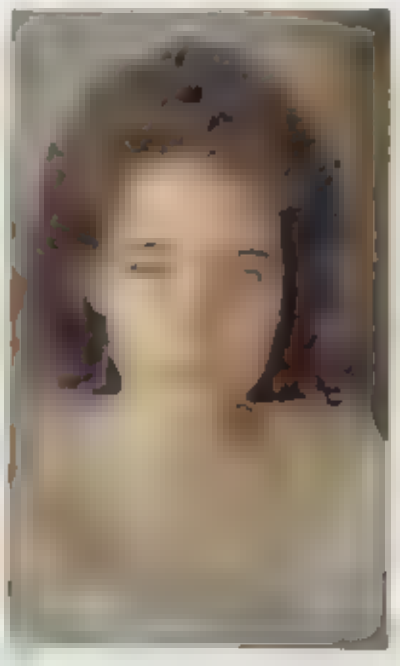

Rama Farr

Marcie Sheaton shows Terri Hamber in the vast wonders of life

SENIORS

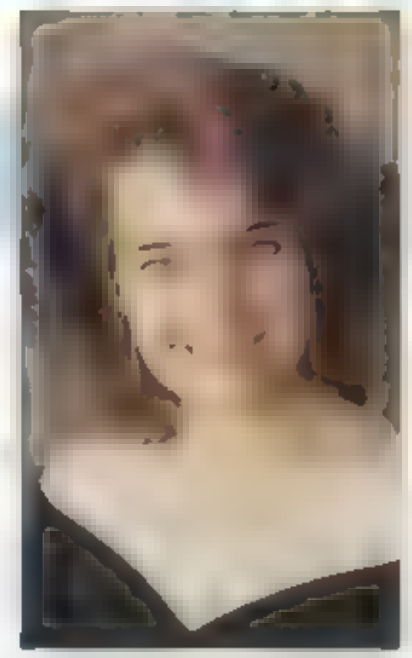

Tr pa Farr

Jeff Fer era

Sean Fonta ne

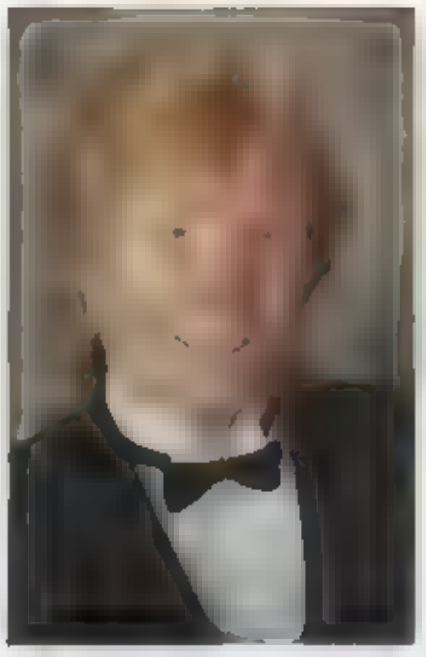

David Ford

The God Squad shows exactly how they got their name

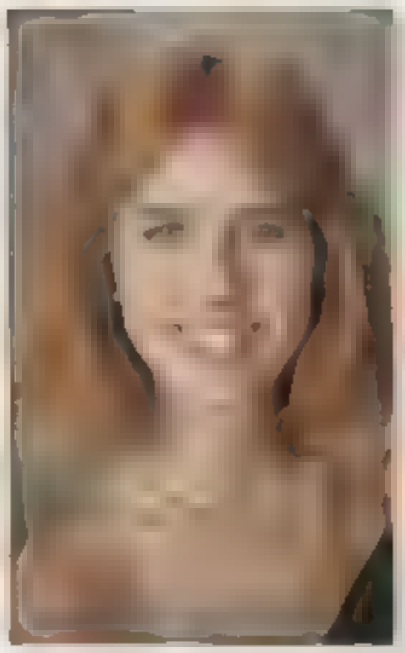

Kathy Ford

Michael Franzen

Steve Johnson. The Man. The Myth. The Legend

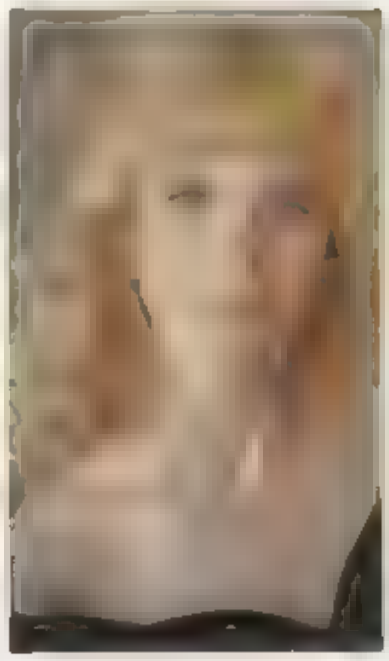

Kim Freeman

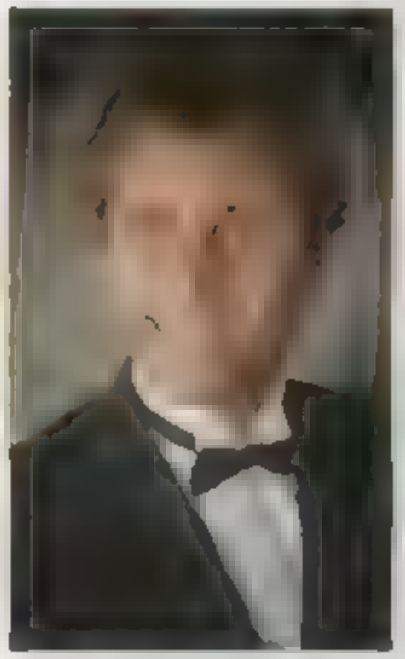

Larry Freeman

Robert Fruetas

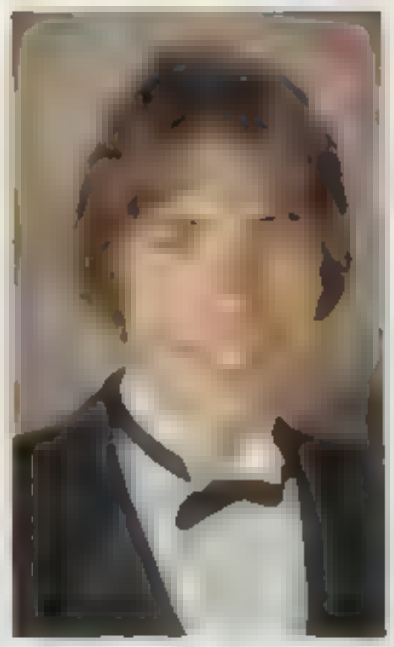

Steven Friese

Cherralyn Gabrysiak

[illegible]

[illegible]

[illegible]

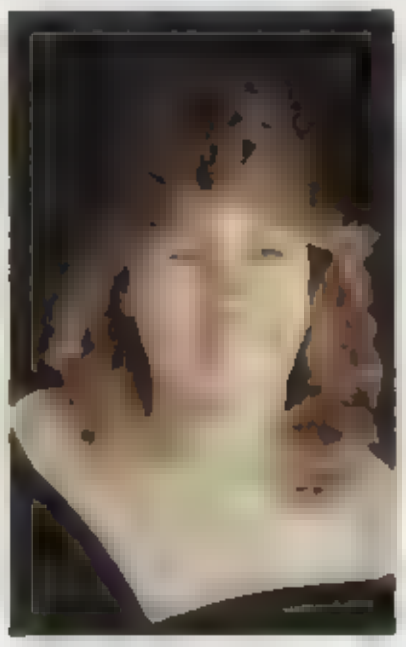

Jamie Gill

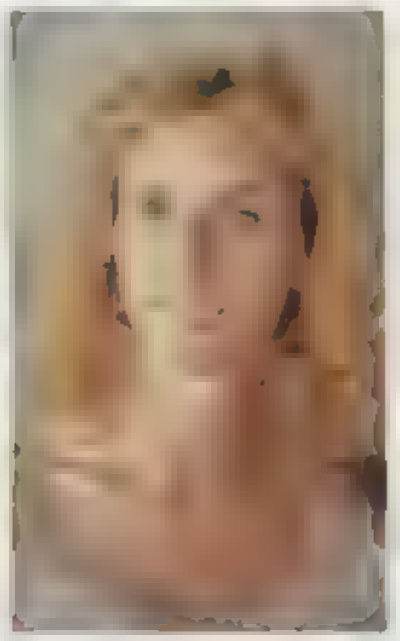

Becky Glover

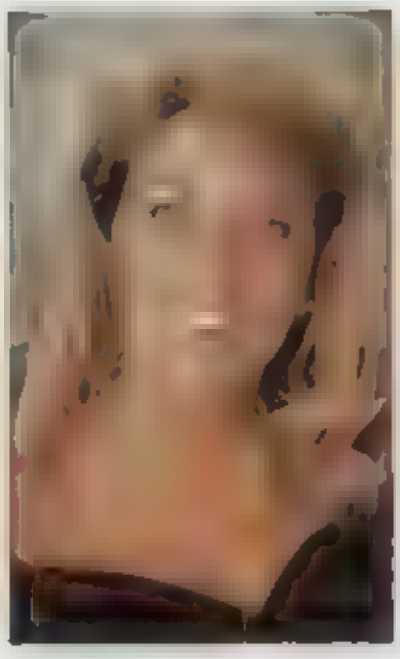

Amy Goehring

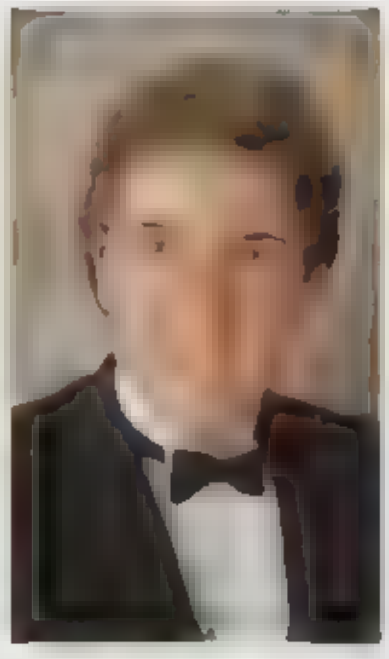

Matt Goodshaw

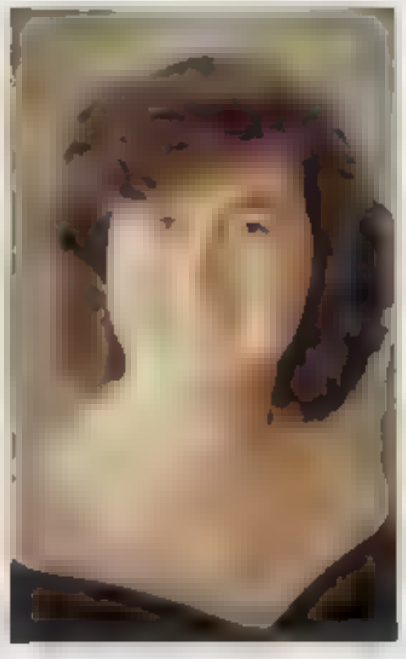

Susan Green

Steven Greeson

SENIORS

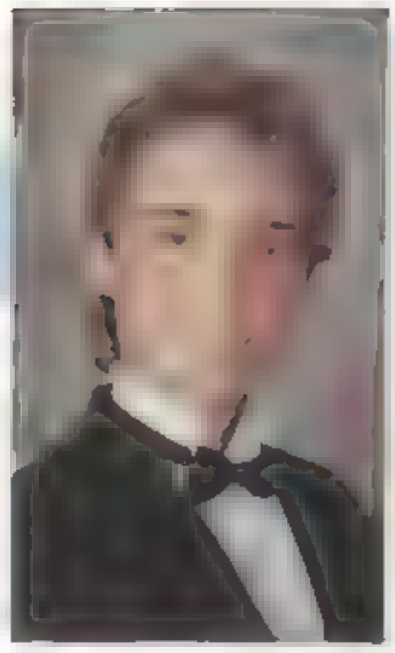

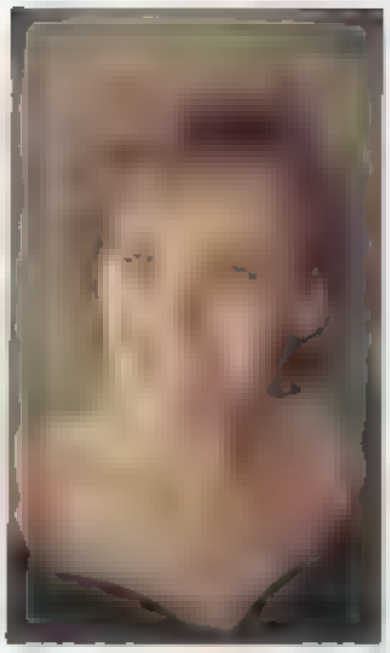

Donna Dimmand Tad Hunter enjoy their
k grade on everybody

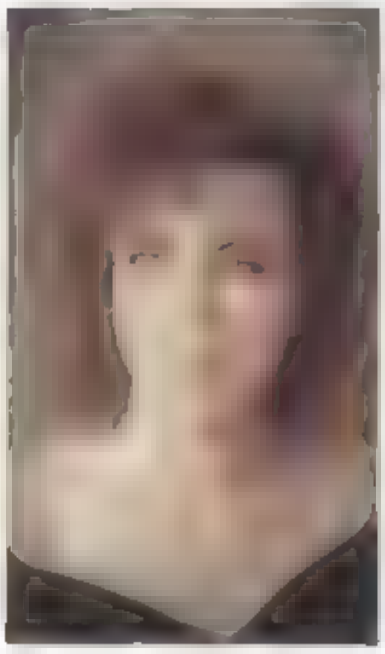

Mary Ashley

Terri Hess

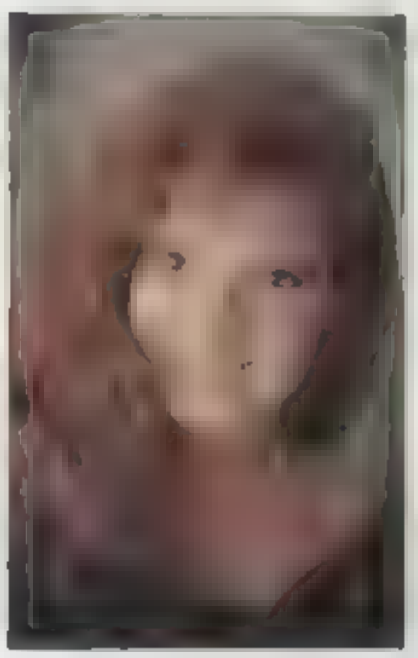

Jenna Hope

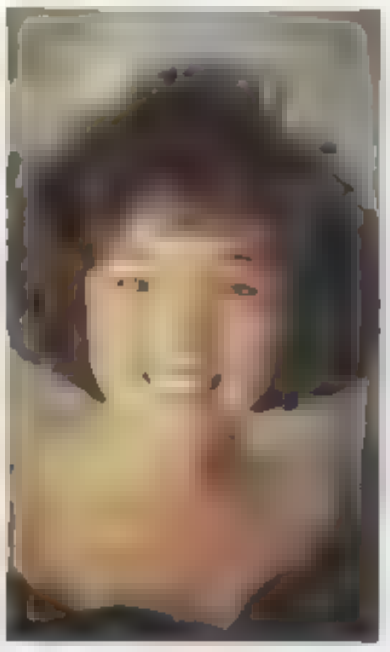

Lisa Hyler

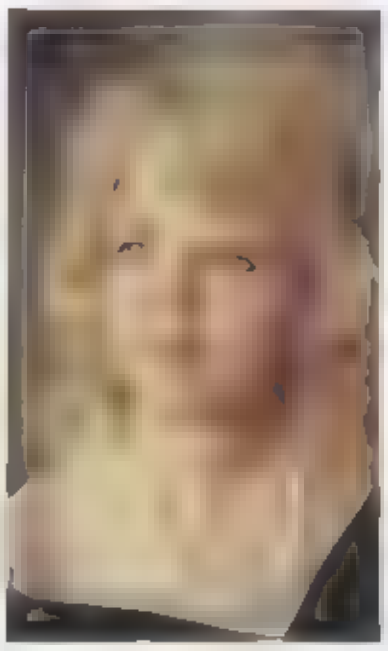

Terri Hutchinson

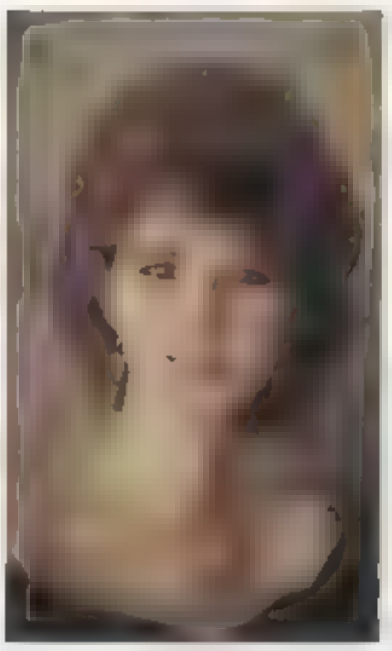

Sandra Hanna

Scott Harrison

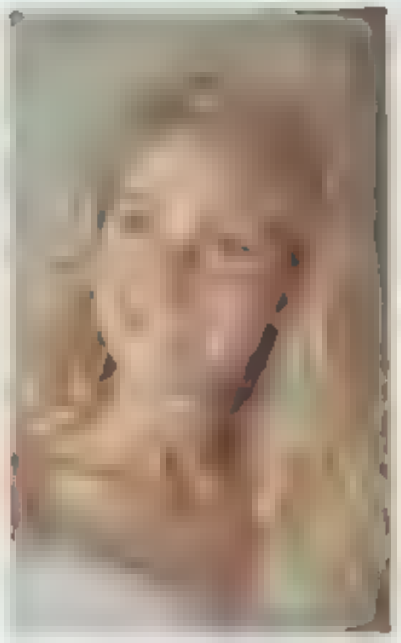

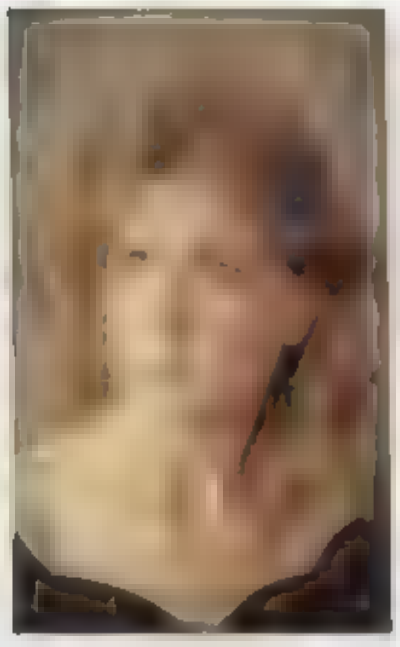

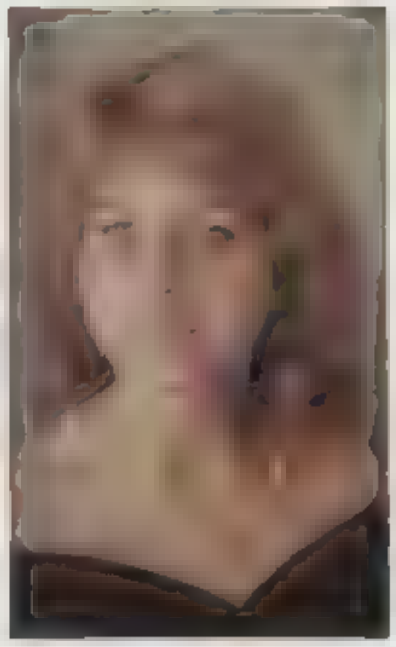

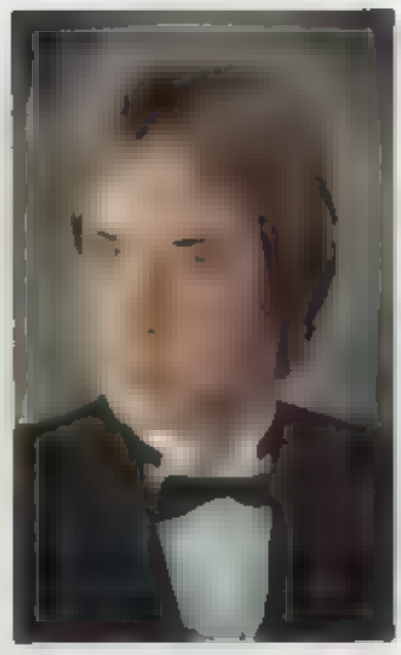

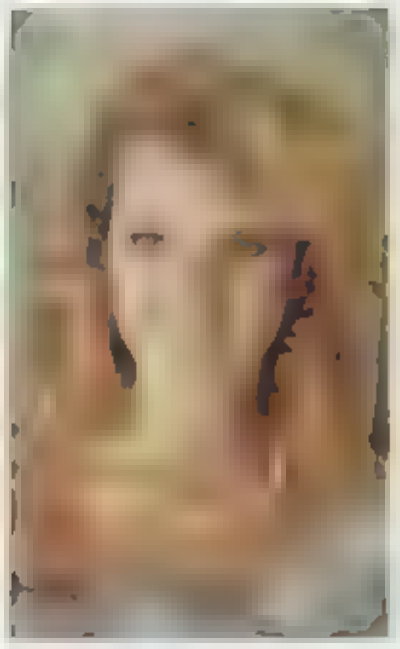

SENIORS

Doug Jegi

Robert Jess

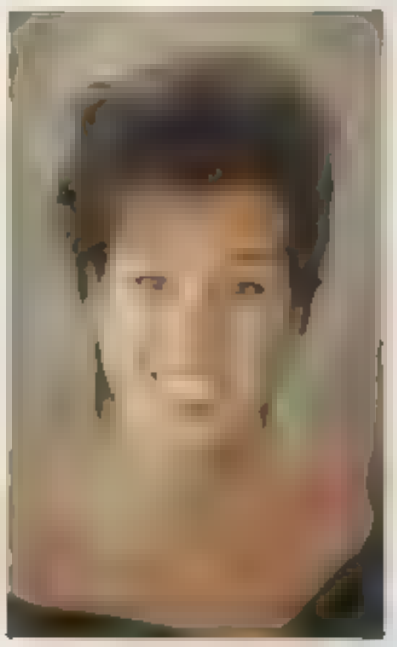

Mele Jew

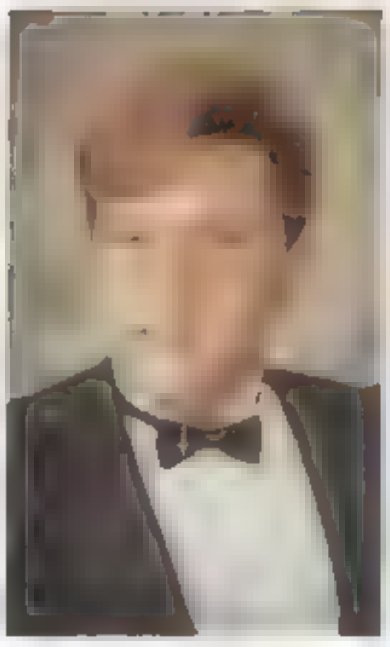

Stephen Johnson

Amy Jones

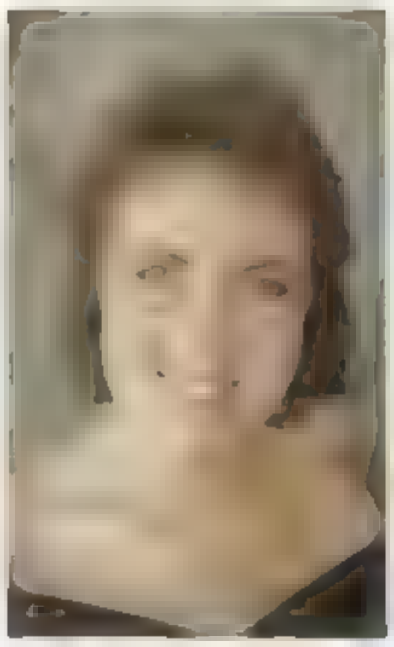

Ann Jones

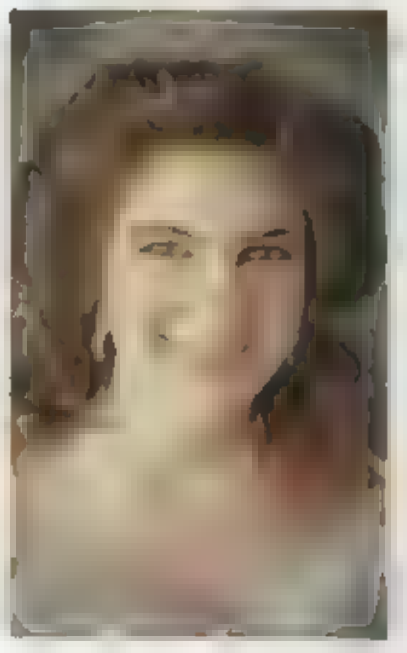

Holly Jones

Sandra Juenemann

Kevin Jung

Dennis Tobin, Willie Cannon and Chris Ramirez hide an under-cover man from the camera

David Keagy

Yvette Kettle

Derek Kitamura

Daryl Kobayashi

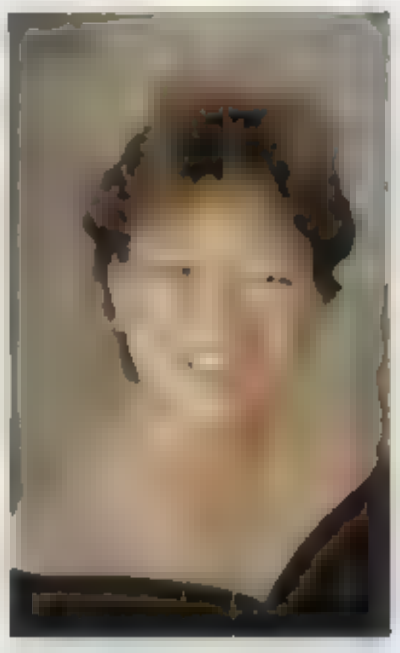

Tamiko Kobayashi

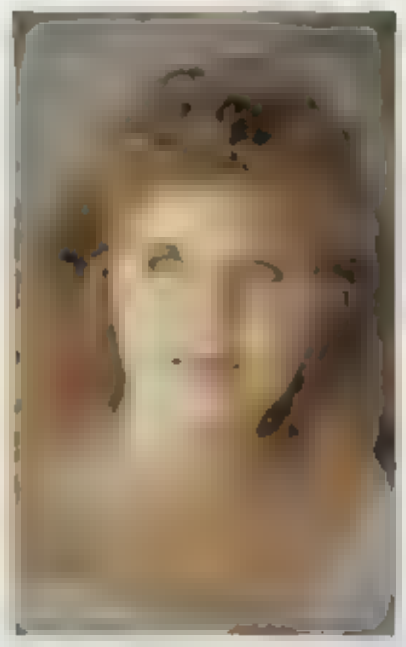

Laural Koppe

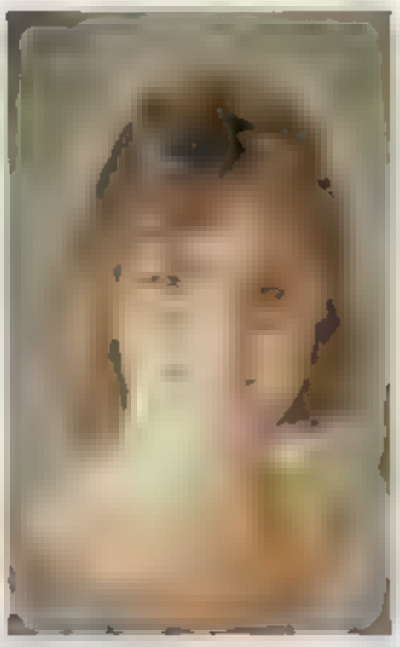

Kris Kroph

Paul Kuntz

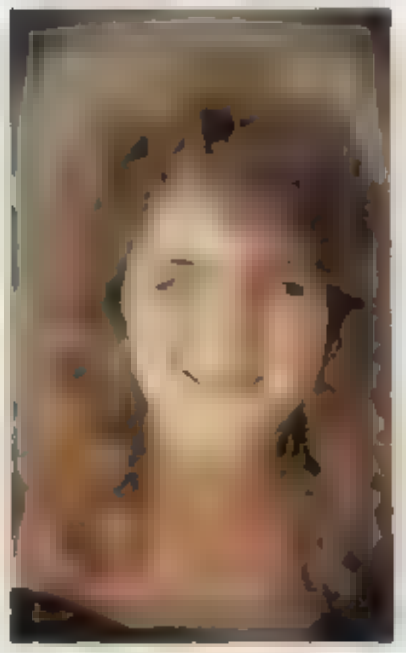

Melinda LaMonica

Maria Lejano

Jeff Leontini

Marco Levin

SENIORS

Dave Ludeke

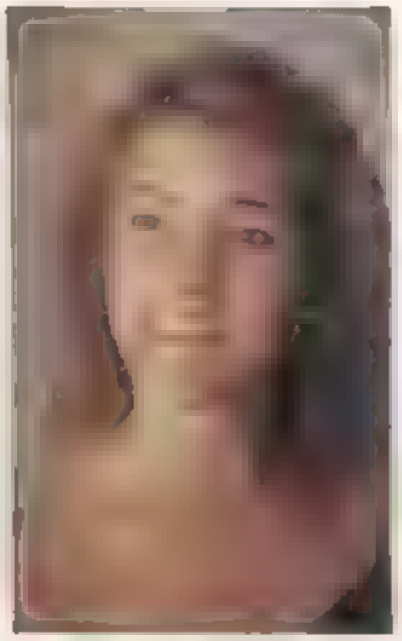

Emily Lindsey

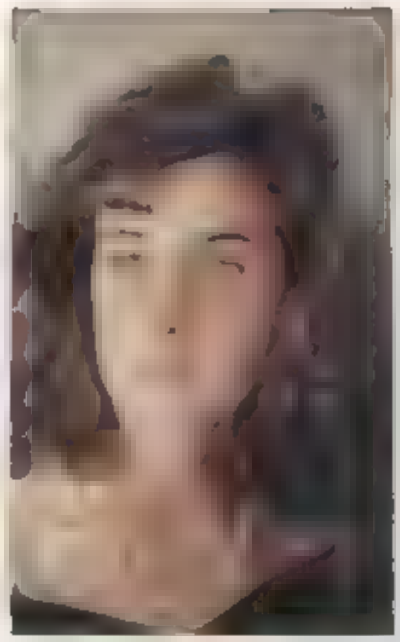

Michelle Lopera

Daniel Lockwood

Karen Lofgren

Rhonda Logan

Andy Loom

Jason Loomis

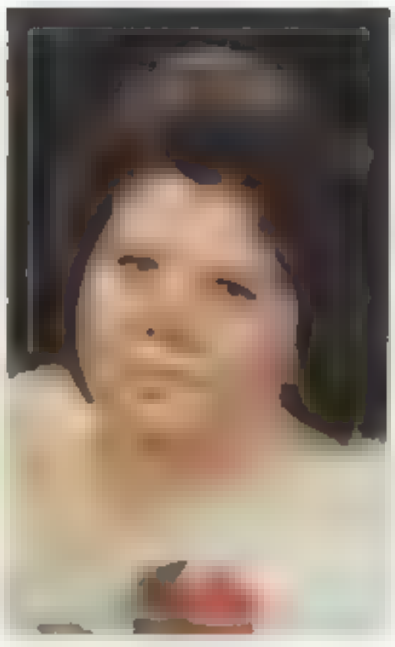

Sharon Louck

Michael Louvau

Jason Lu

Boyd Hendricks

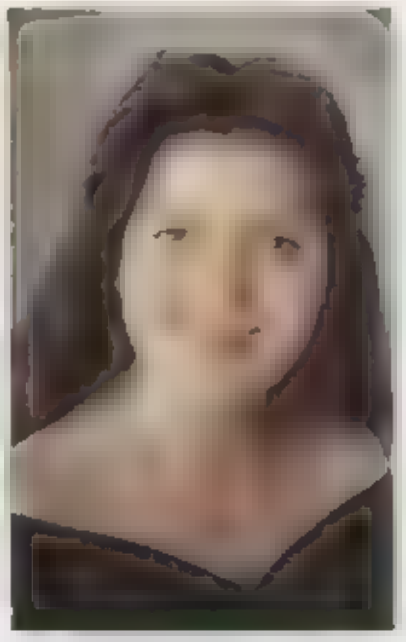

Lisa Luna

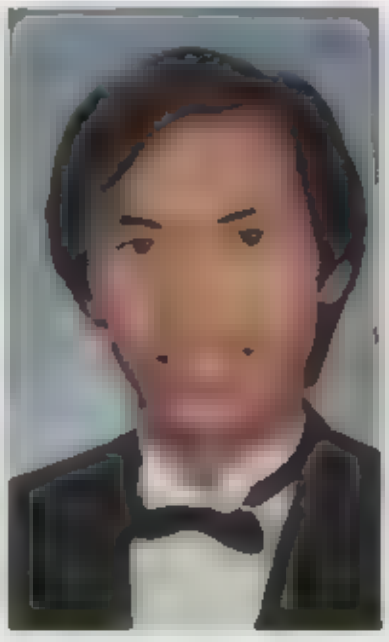

Dal[illegible]y

Ni[illegible]y

Hurtley

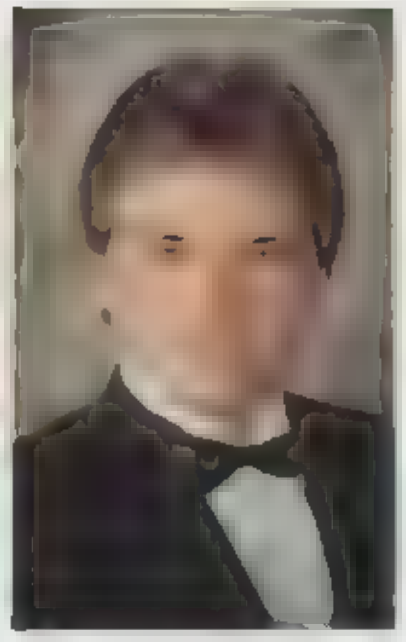

Todd Lyon

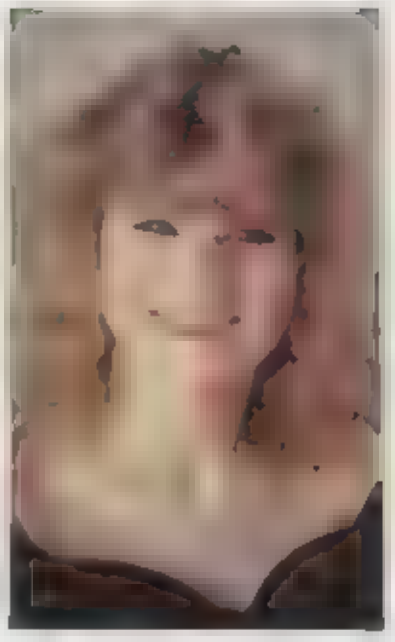

[illegible]a Ma[illegible]

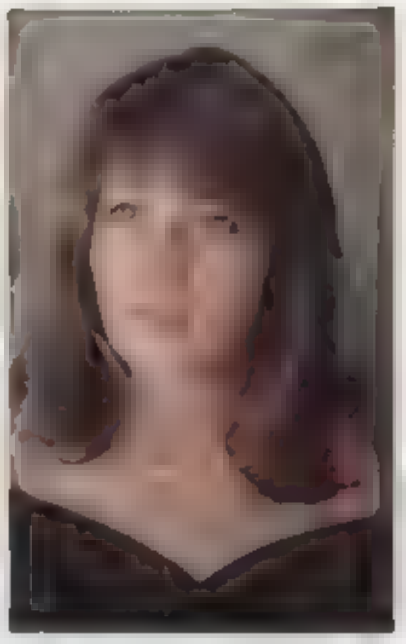

Melissa Mccumber

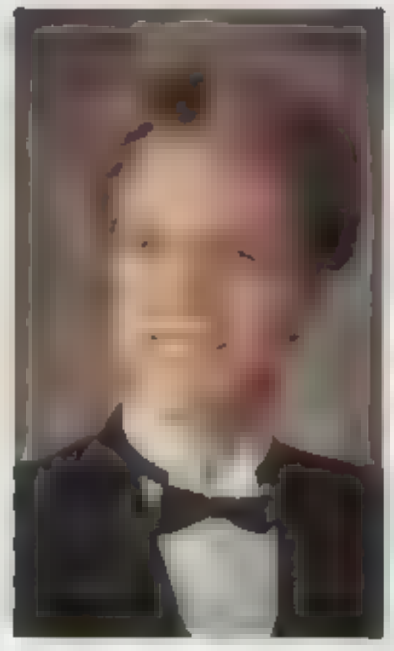

Jon Madsen

[illegible] Maguire

[illegible] Luna

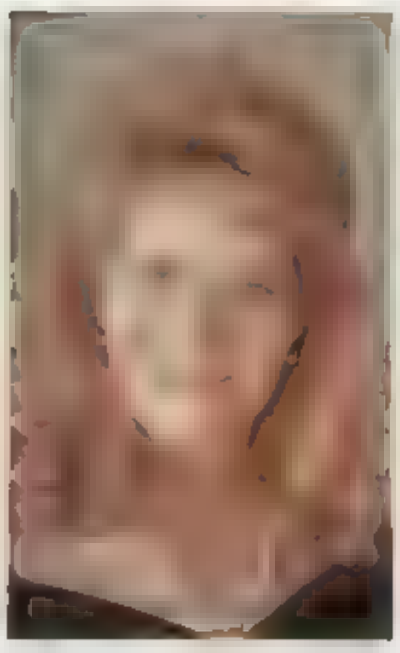

Ke[illegible] M[illegible]

SENIORS

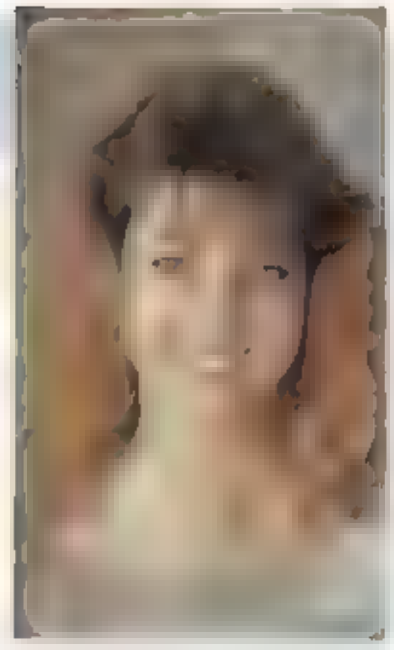

Jeanna Marriott

Rick Marrs

Shannon Marshall

Emily Lindsay gave her secret opinion to Cindy Blaszynski on the Octoberfest

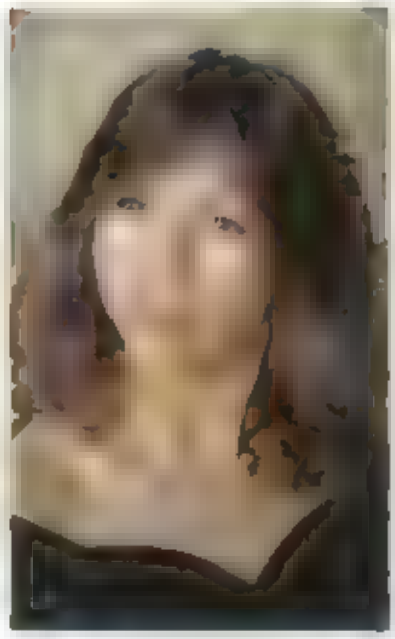

Kim Martin

Mike Martin

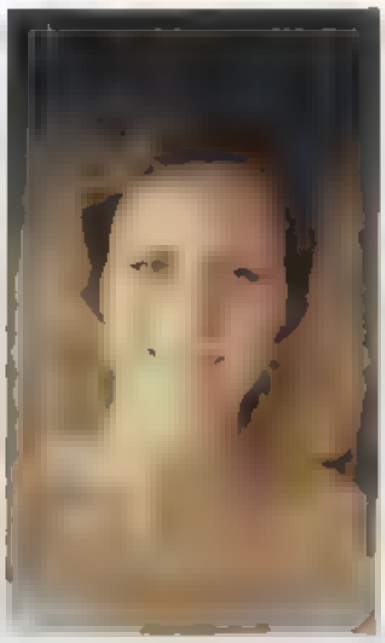

Kathy McCann

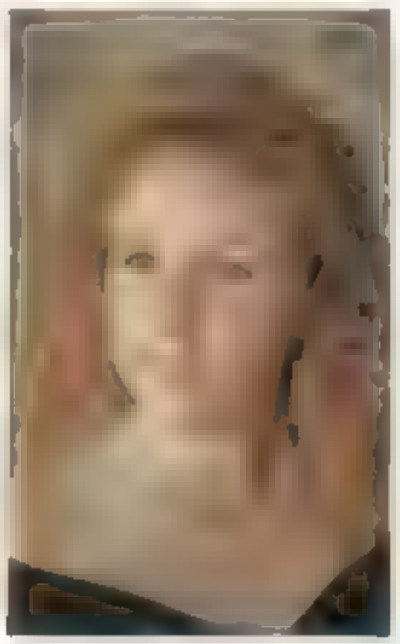

Jake McCatherey

James Maste

Ed McCarthy

oe McClure

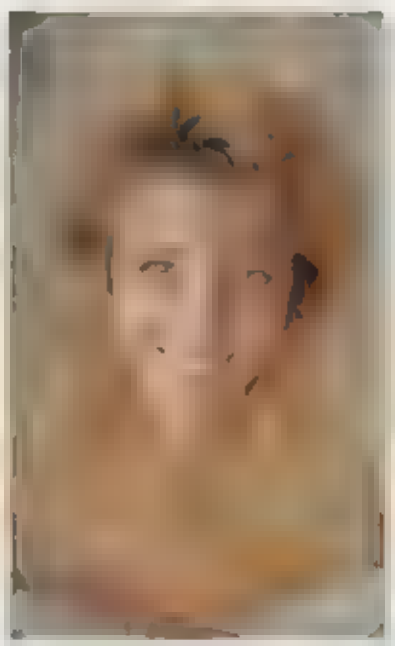

Jackie McEuen

Sean McGlynn

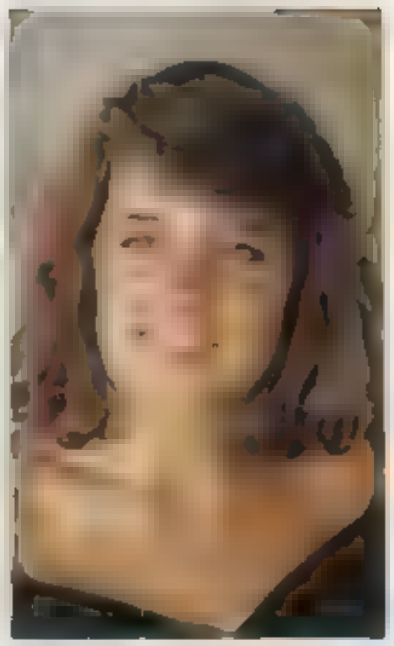

Molly McKeteghan

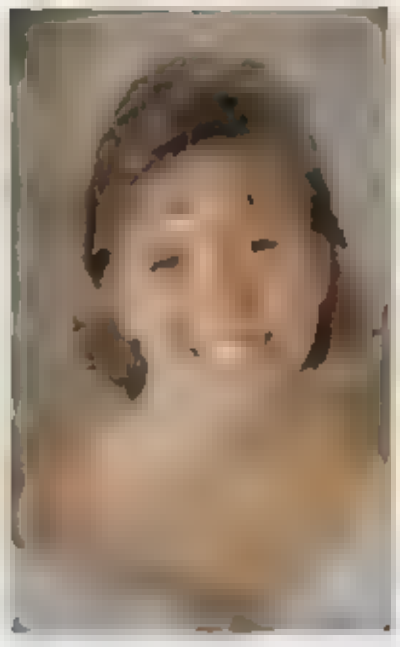

Cindy Mei

Bud Meixel

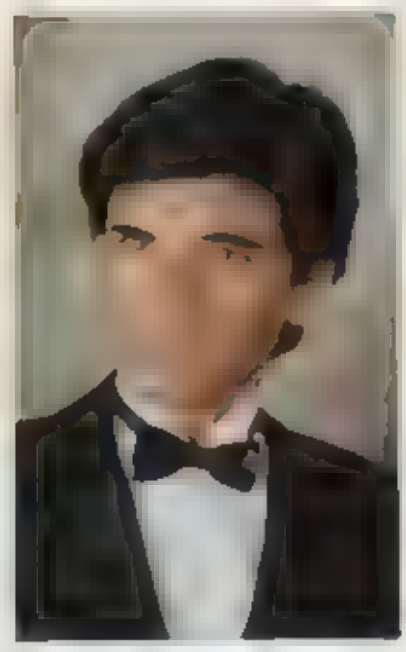

Shayne Mendoca

Brad Michaels

Marco Michelato

Marty Miller

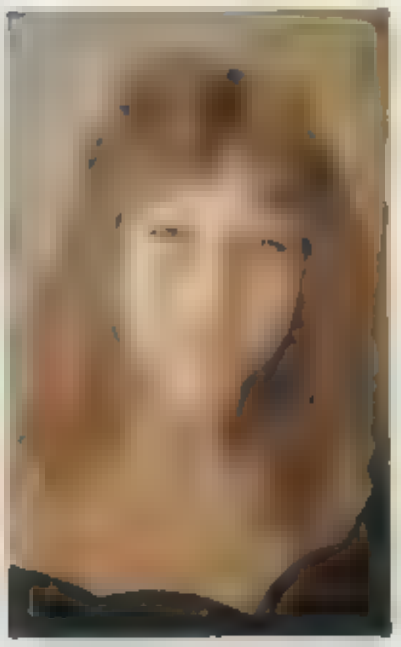

Michelle Mitts

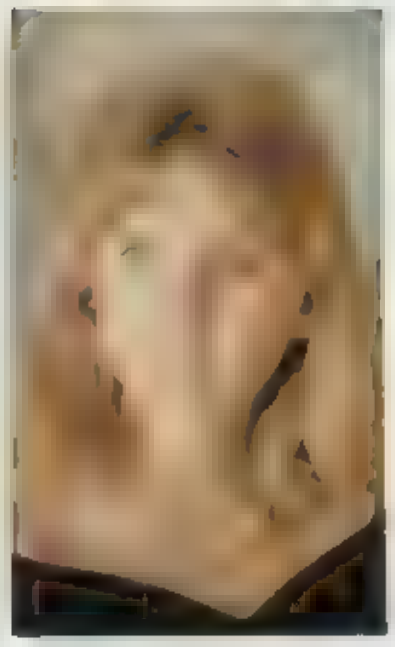

Billie Jean Moffit

SENIORS

Marcus Morgan

William Morrison

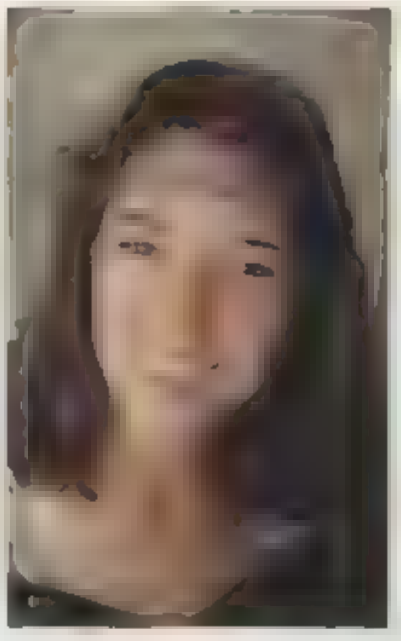

Marlene Moser

Jason Moulder

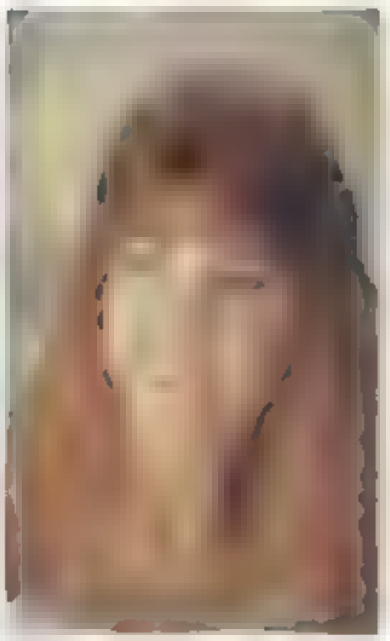

Anna Mullner

Gregory Mullner

Mike Murphy

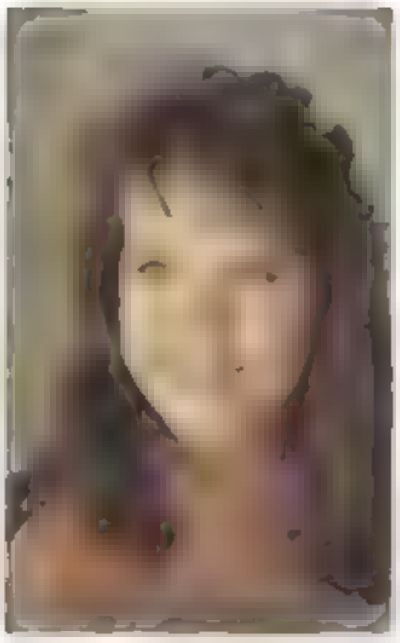

Steve Ng

Debbie Nicholson

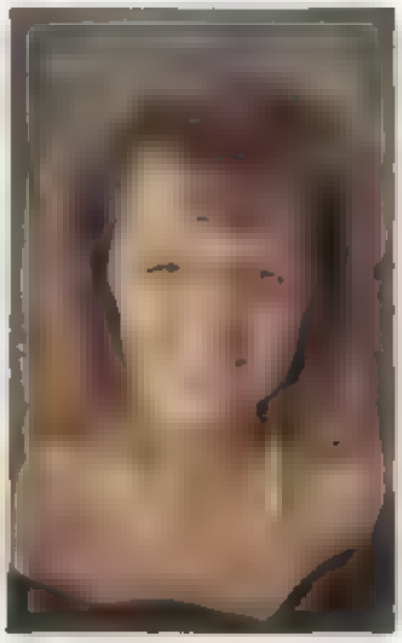

Sonia Nodine

Keith O'Toole

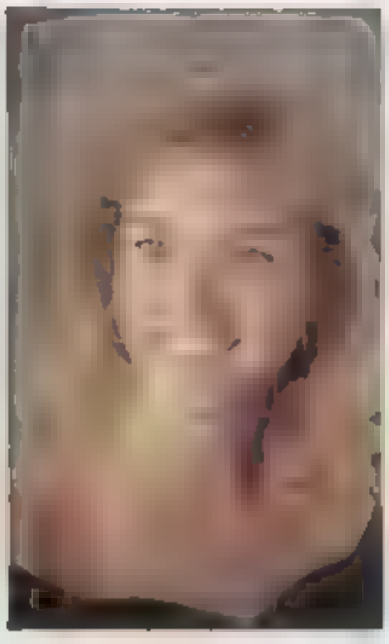

Lynette Odegaard

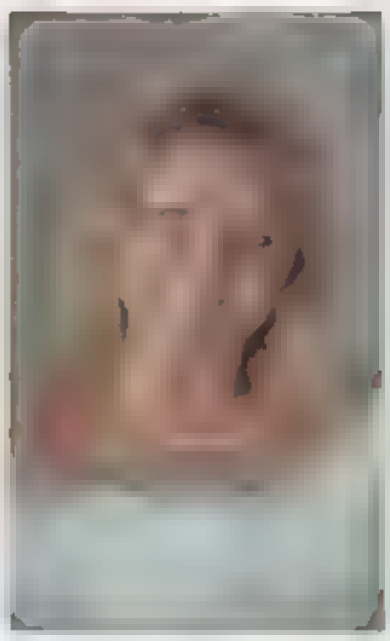

Renee Ollenburger

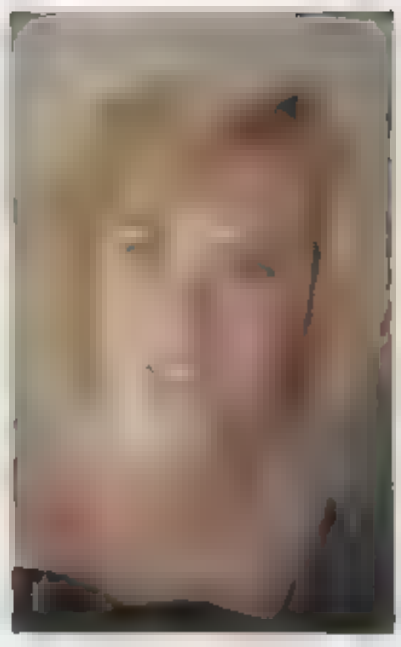

Kirsten Olson

Lesli Olmstead

Charmaine Omania

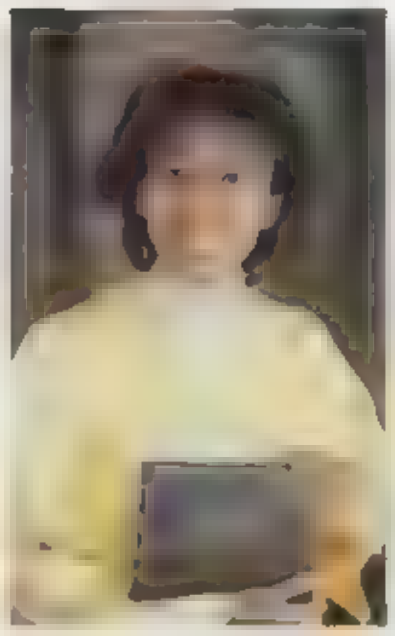

Virginia Osborne

Bridgette Parson

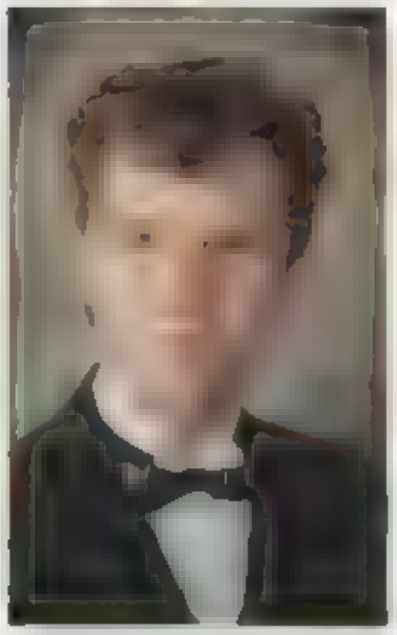

Lisa Parson

James Parker

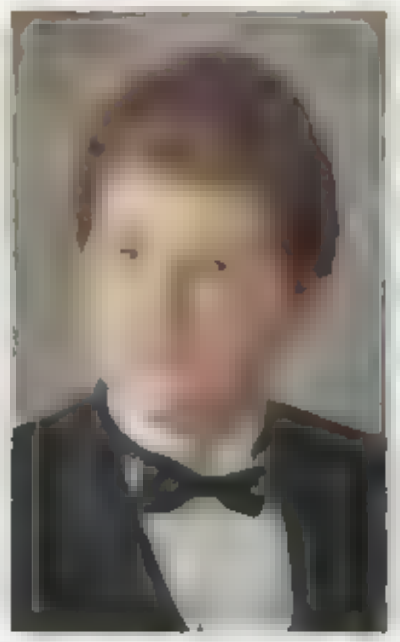

Scott Pearson

Sean Pearson

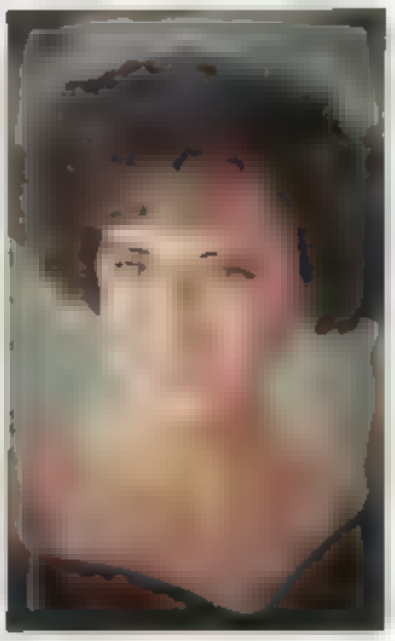

Suzanne Perez

SENIORS

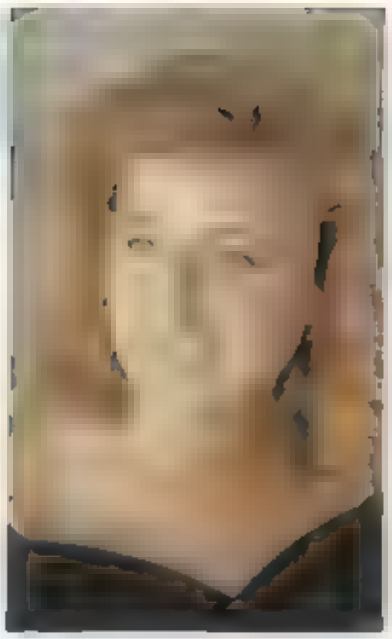

Stacy Phelps

Lynn Pickrel

Frank Powers

Michael Proctor

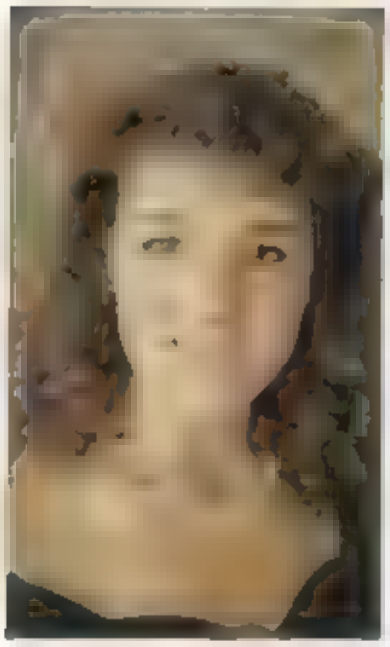

Pamela Pult

John Rahima

Mark Ramey

Ervin Ramirez

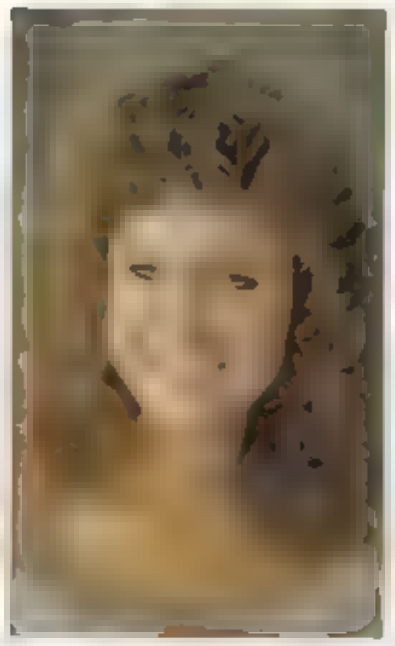

Aleida Ray

John Renner

David Reyes

Robert Riggs

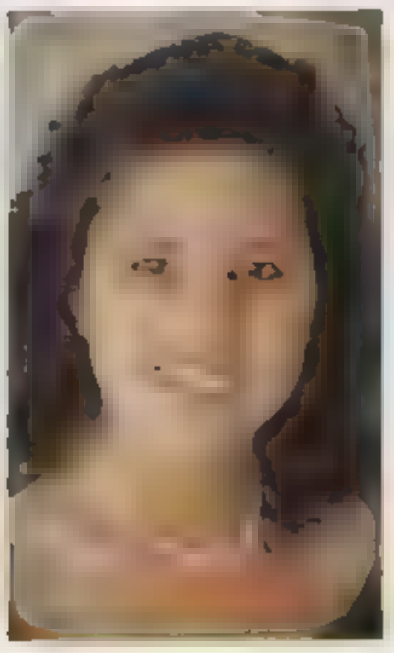

Carla Rios

Bill Roberts

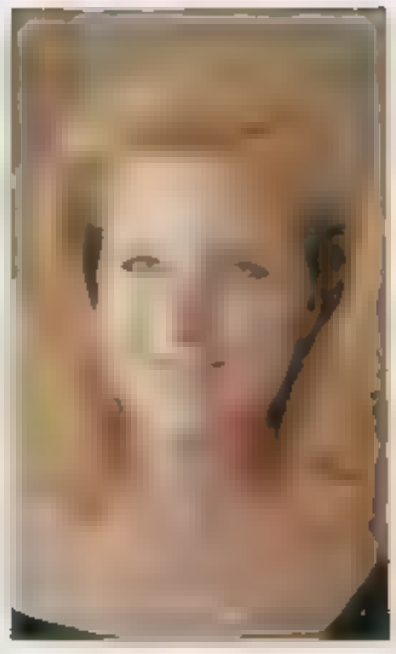

Tracy Roberts

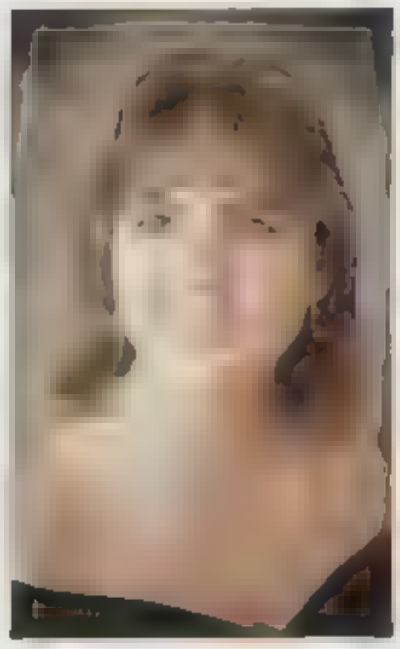

Robin Rogers

Jeff Rosales

Dean Rosemont

Kai Wong digs into his Jack-in-the-Box, as Steve Johnson wishes he had the same

Glen Salling

Heather Sampson

Debra Samudio

Marcial Santolaya

SENIORS

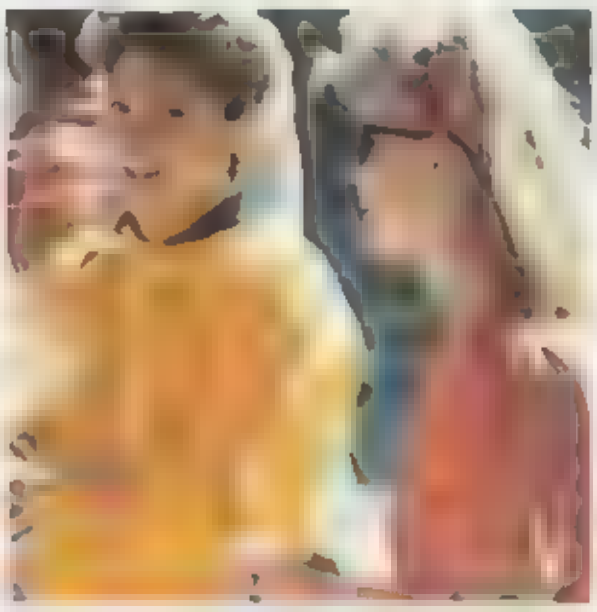

[illegible]

[illegible]

Bad to the bone

[illegible]

[illegible]

[illegible]

Mark [illegible]

[illegible]

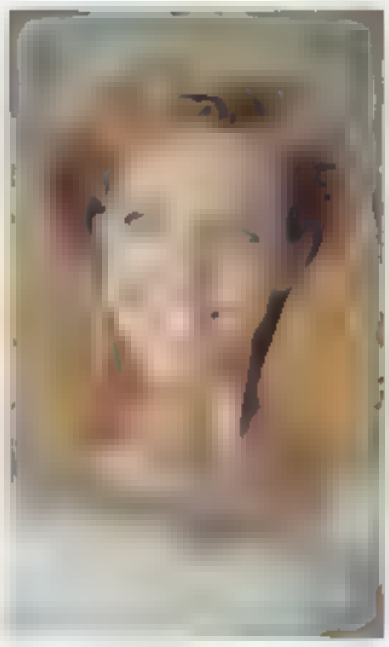

[illegible]

[illegible]

[illegible]

Marie [illegible]

87

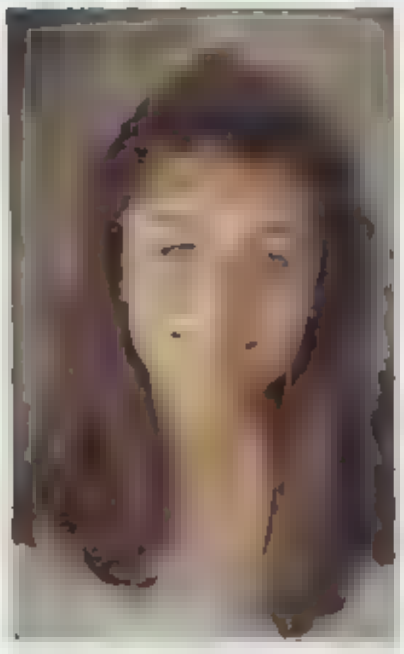

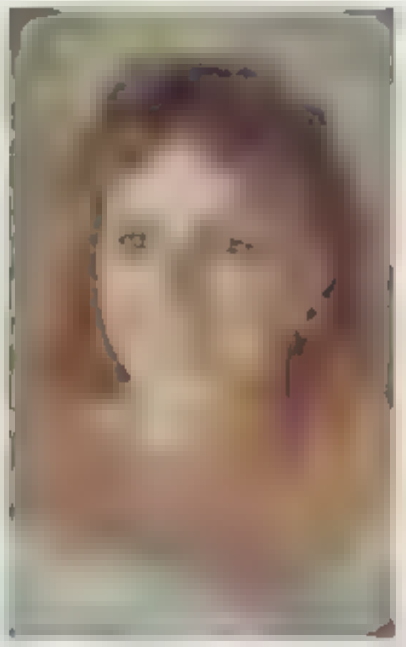

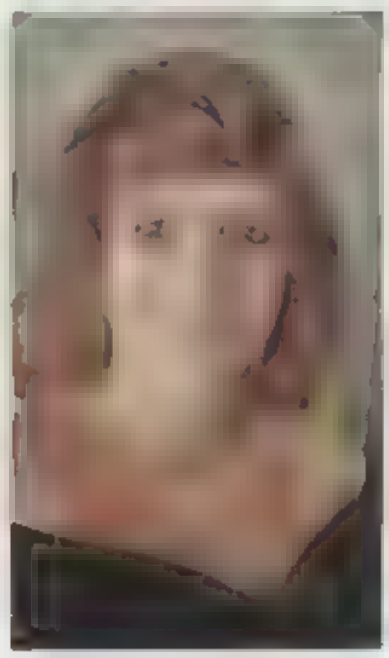

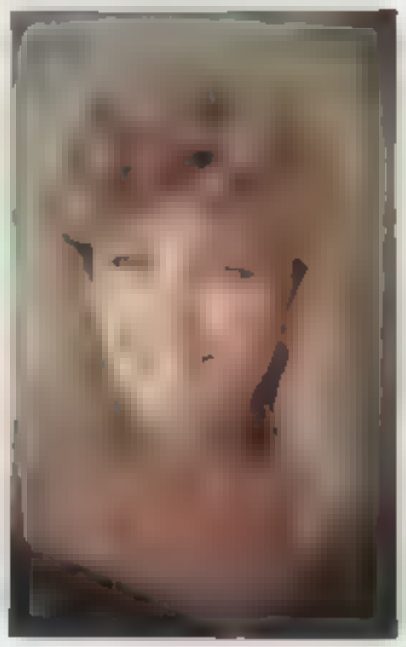

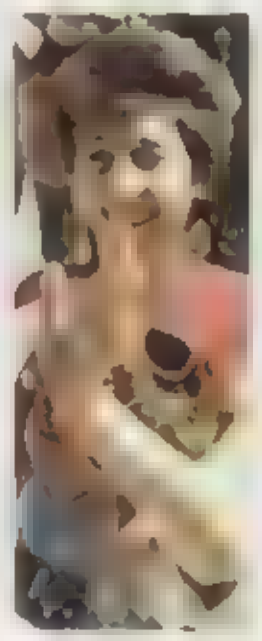

SENIORS

It's a bad day to be an Old Man

Chris Sarbacker

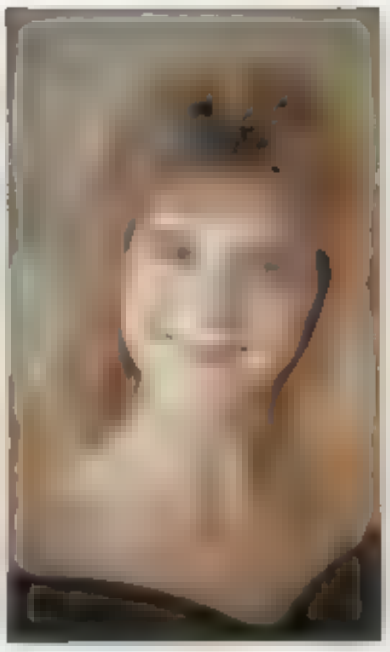

Jean Spainhower

Terry Stanley

Hey Del

Bruce Starkey

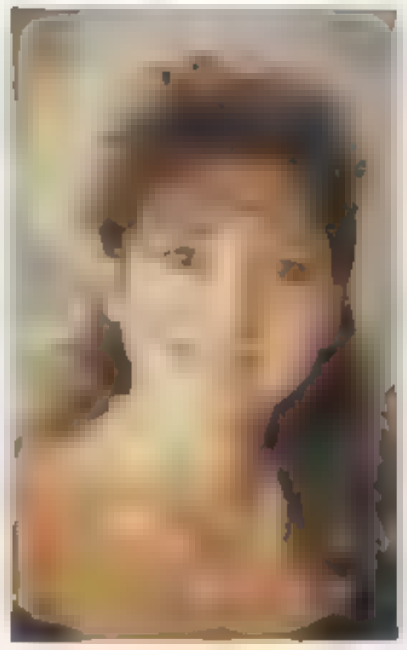

Christopher Starkey

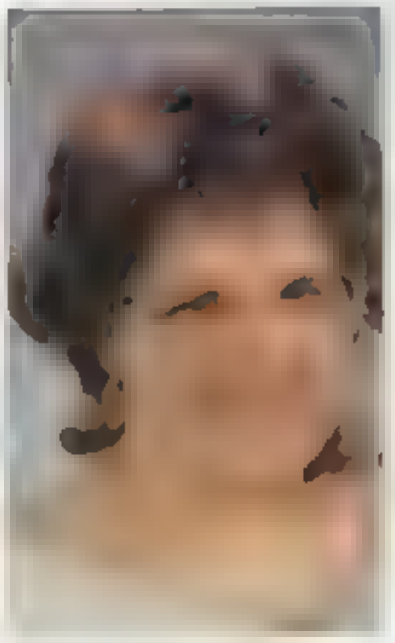

Lynette Star

Larry Starkey

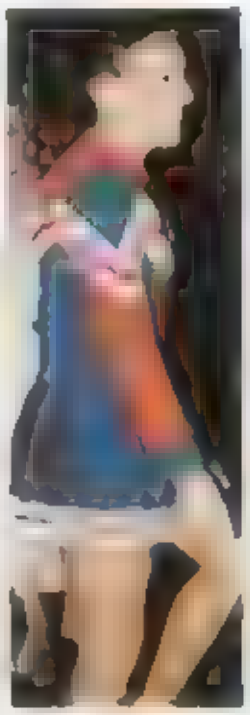

Tailor

Bettie Stoczczyk

Ben Stout

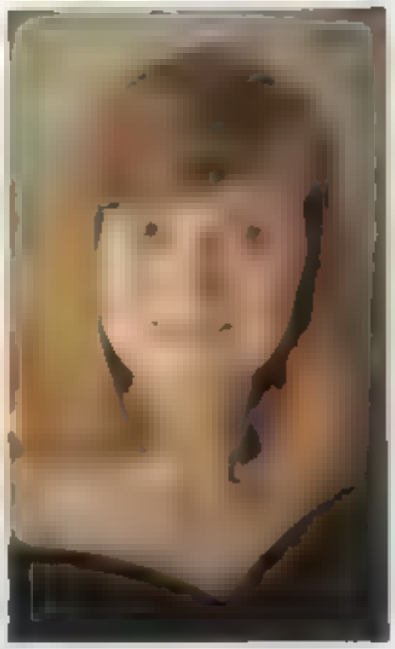

Lisa Starkey

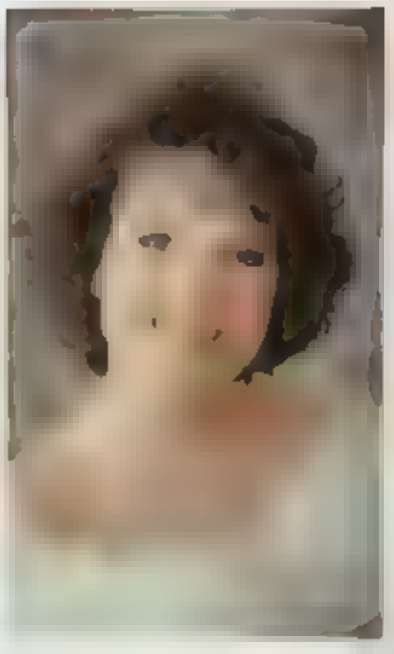

Sharon Stokon

SENIORS

BRAINEST BOY & GIRL Mark Scheff & Kelly Emerton

MOST ATHLETIC BOY & GIRL - Blaise Stojkov & Stephanie Strawn

MOST LIKELY TO SUCCEED BOY & GIRL - David Busing & Heidi Seable

BEST PHYSIQUE & BEST FIGURE - Chris Coleman & Lynette Odegaard

MARIO ANDRETTI & JANET GUTHRIE Rick Mercado & Elisa Hahn

LITTLE GREEN SPROUT - Billie Jean Moffo

WILD N CRAZY Ri chie Walshin

SOLID STEEL SEX AP PEAL - Bob Caldera

DYNAMIC DUO BOYS - Jim Chamber lin & Todd Baxter

SALLY RALLY Dan nelle Huus

PARANOIA Steph anie Hoeft

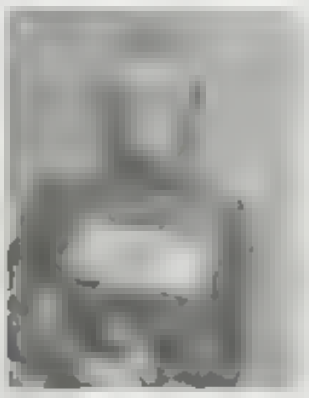

MOST LIKELY TO BE HEARD WITHOUT A MIC - Jenni Pickrell

MOST DESIRABLE DESERTED ISLAND COMPANION - Sean Harrison & Kathy McCann

BIGGEST FLIRT GIRL & BOY - Lisa Erickson & Tony Travis

AWARDS NOT PICTURED

JOLLY GREEN GIANT-Cory Triggs
LAVERNE & SHIRLEY-Diana Edamura & Jenni Pickrell
FRED ASTAIRE-John Renner
GINGER ROGERS-Jeena Hager
HOWDY DOODY-Shannon Daley
BARBARA STREISAND-Corina Bonelli
BARRY MANILOW-Craig Anderson
PRETTIEST SMILE-BOY-Mike Tegner
PRETTIEST SMILE-GIRL-Susan Williams
PRETTIEST EYES BOY-Paul Kuntz
PRETTIEST EYES GIRL-Stefanie Shehorn
ROMEO & JULIET-Debbie Crabtree & Rob Freitas
FRIENDLIEST BOY-Danny Lockwood
FRIENDLIEST GIRL-Buffie Stolarczyk
CHOW HOUND Darlene Moran
JUNKFOOD JUNKY-Mark Guadagnini
BEST HAIR BOY-Dean Rosemont
BEST HAIR GIRL-Jolie Hatton
HEALTH FOOD JUNKY-Molly McKeregan
WENDY WHINER-Gwen Dense

The seniors of 1987 did not know what to expect when it came time for the Senior Banquet. They knew that they had to look their best and they did. The night was going to be one of the most memorable nights of their Senior year. As they entered into the banquet, at Boundary Oaks Country Club, there was a feeling of magic that the night was going to be special Dinner was next on the agenda and the anticipation of who was going to win the famed senior banquet awards. After the awards the Seniors danced the night away.. The night was not over, the party of the Senior year had just begun

AWARDS: FOUR YEARS OF MYSTERY SOLVED BANQUET NIGHT

1987

Stephanie Strawn

Don Strong

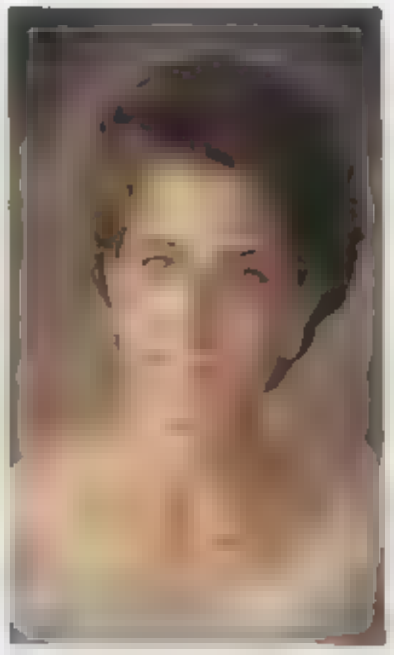

Barbara Sullivan

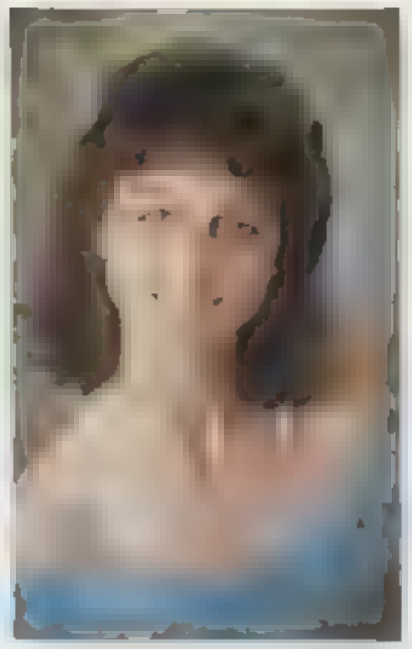

Tina Sydlik

On your mark

Allan Tangaan

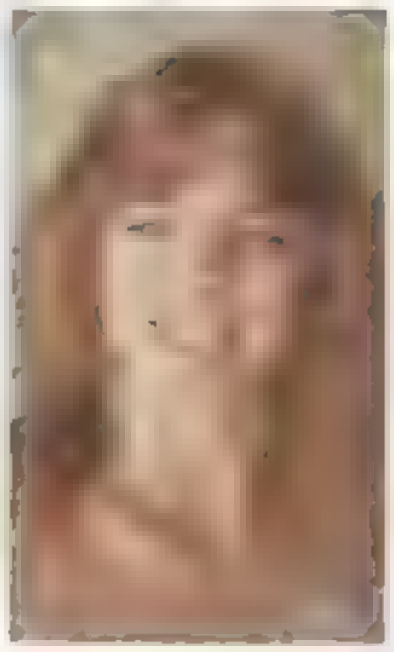

Tammy Taylo

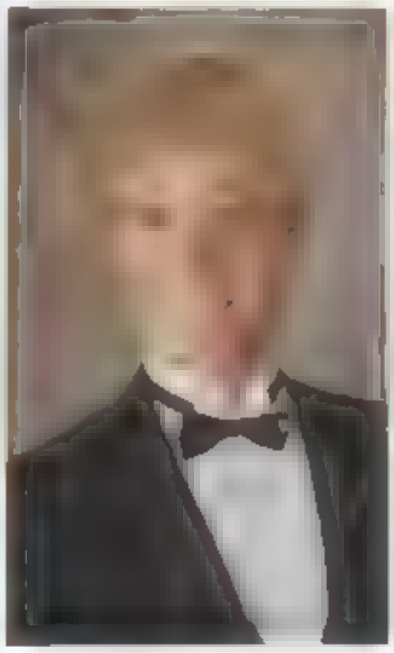

Mike Tegner

Eric Tiltins

Lucas M D

Victor Tiltins

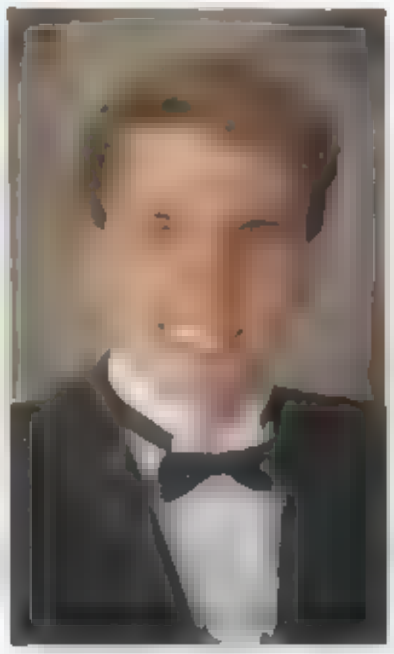

Rick Dial

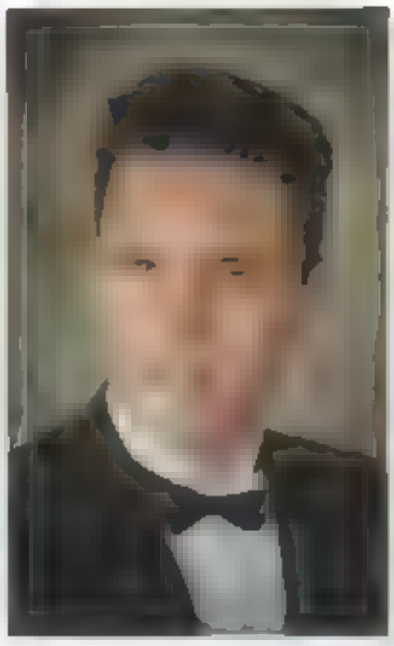

Dennis Tobin

Amy Tolkson

Calling Dr Lucas

SENIORS

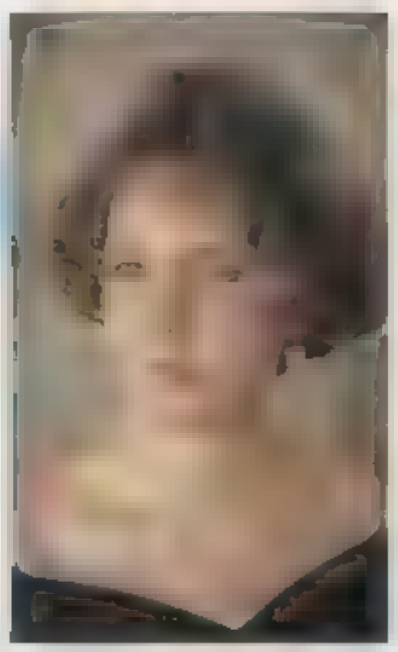

Elizabeth Linda

David Tucker

Jose Tuyes

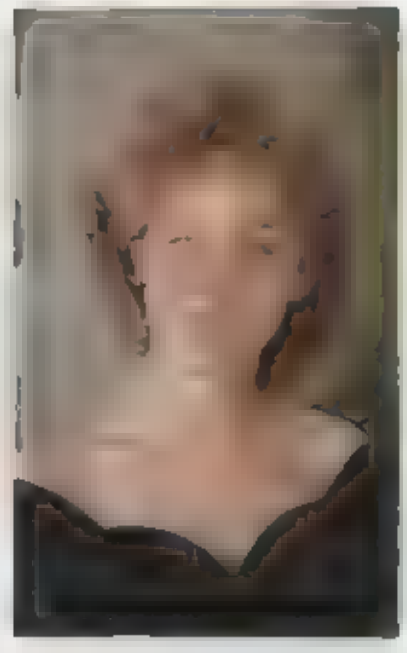

Julie Townsley

Tony Travi

David Tyre

Eva Vasey

Mark Vaman

Gary Vasquez

Rene Vega

Alex Velasquez

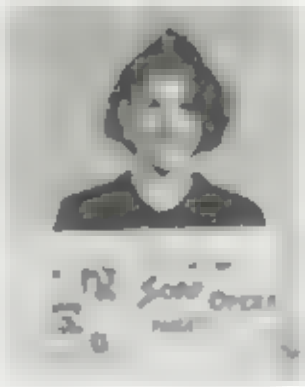

SOAP OPERA FANATIC - Liz Tonda

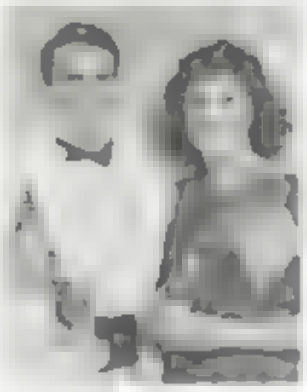

ALL AMERICAN BOY & GIRL - Rick Thall & Tracy Badger

MOST DRAMATIC Nicole Smith

MOST MUSICAL Wendy Brown

TEDDY BEAR - Todd Baxter

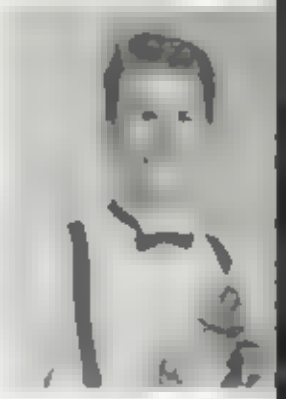

FOSTER BROOKS Dennis Tobin

PARTY ANIMAL Bob Bancroft

VAIN IS THY NAME Gary Vasconi

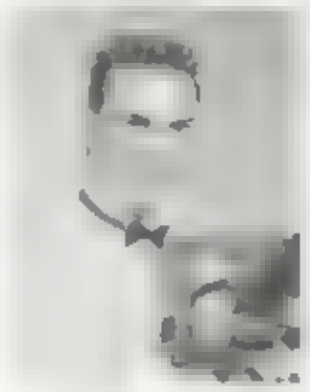

ROMAN HANDS AND RUSSIAN FINGERS - Don Boatwright

COLDEST LAUGH Cindy Broczynski

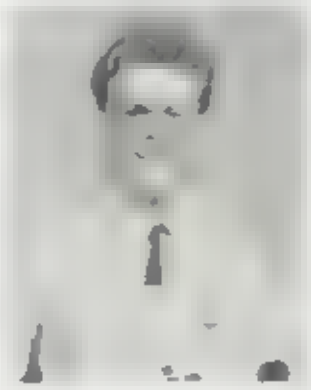

VAN GOGH Austin Zappas

ROCK N ROLLER Cambel Church

William Monticelli and Kim Freeman are dancing up a storm

Jeena Hagar accepts her awards for being a red hot dancer

SOUL MAN - Maurice Murdoch

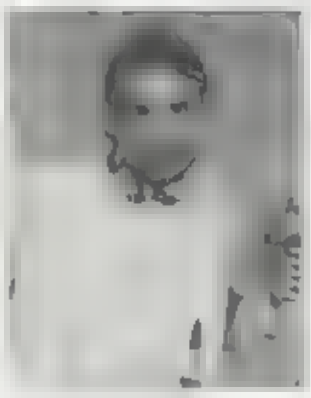

SAFEST DATE - Mike Murphy

G Q & Ms. VOGUE - Jackie McEwen & Kai Wong

TOTAL PREP BOY & GIRL - Steve Johnson & Amy Jones

GYRO - Gina Daraghi

WESTERN GIRL - Stacy Phelps

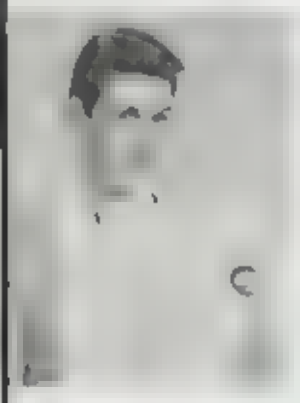

CLASS CLOWN
Carl Erickson

Dina Dean, Rick, Lorraine, Sally, Darla, Sonya, Gordy, Julie, Doreen, Karen, Tina, Billy, Jean, Darcie, Kelly, Julie, and Susan take a minute from the fun.

HEAVY HUGGEM & RONA BARRET
Emily Lindsey & Jeni Dutton

BEST TICKLE END
Jeffrey Leontini

STUDIEST SKUT & WOOGLE LIKE A WOMAN - Amy Tollakson & Marty Miller

MOST LIKELY TO WALK INTO A MANHOLE - Sonja Nordlie

Brian Benton, Willie Cannon and Kevin Duncan, the three stooges

PERSONALITY PLUS - Diana Edamura

Michael Vines

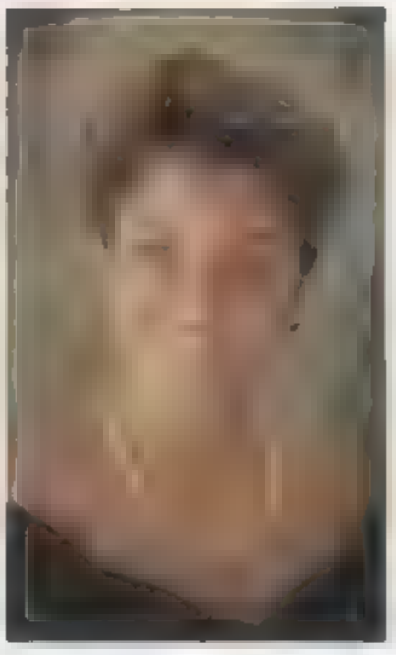

Joann Viscia

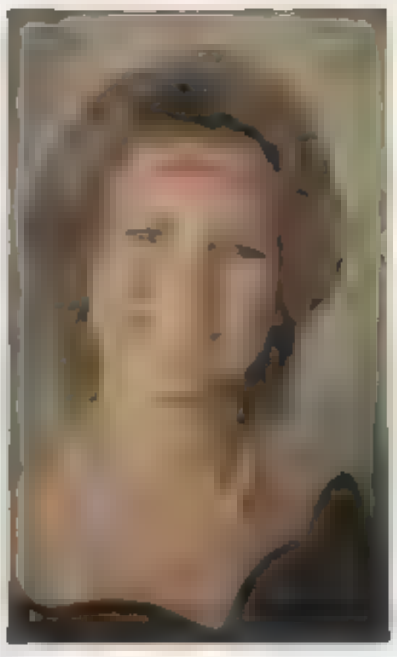

Malva Walford

Richard Walshin

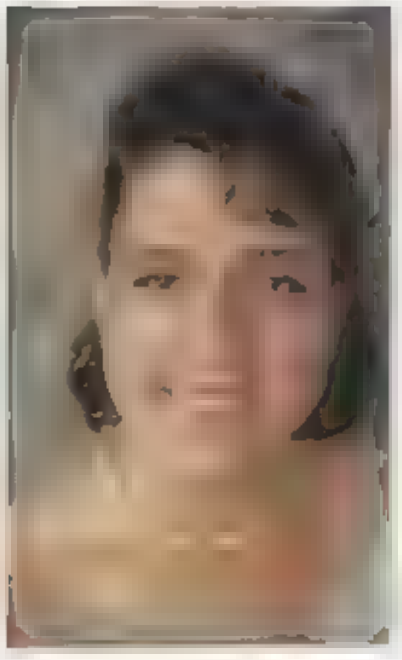

Judith Warner

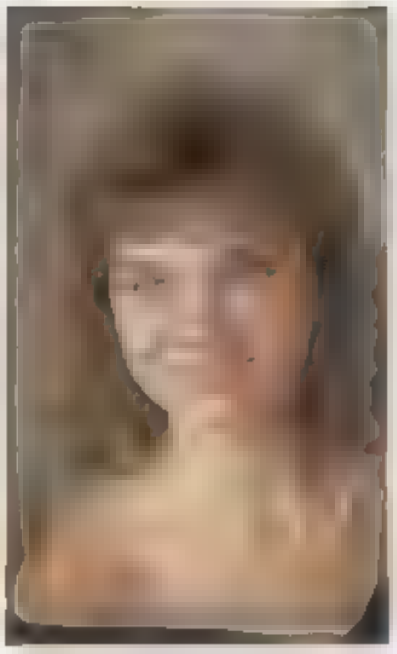

Kim Watkin

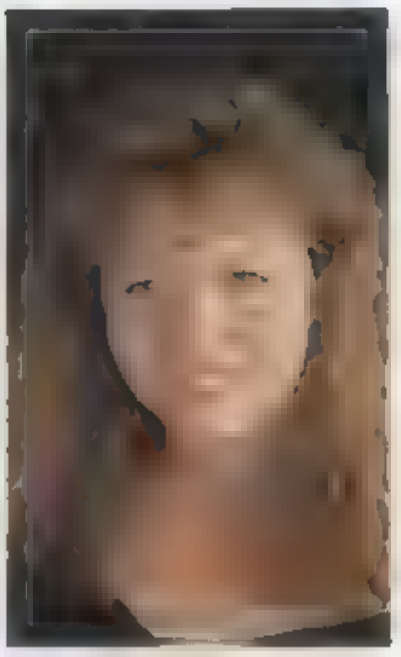

Laura West

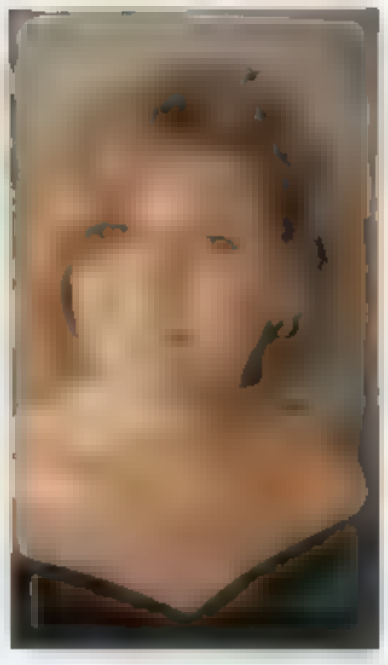

Mara Wolen

David Williams

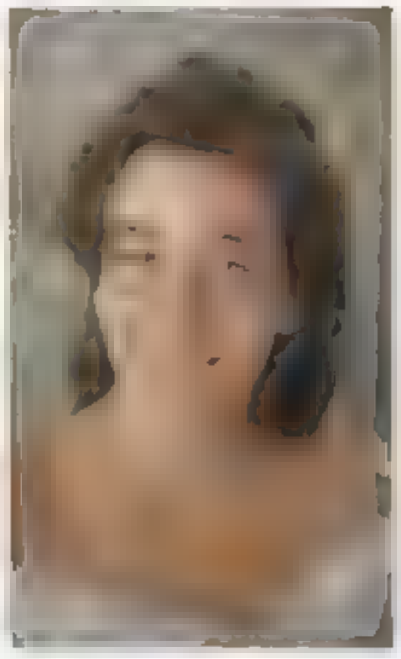

Michelle Williams

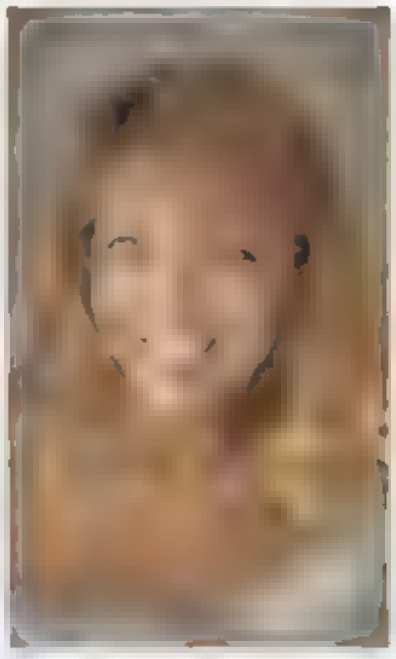

Susan Williams

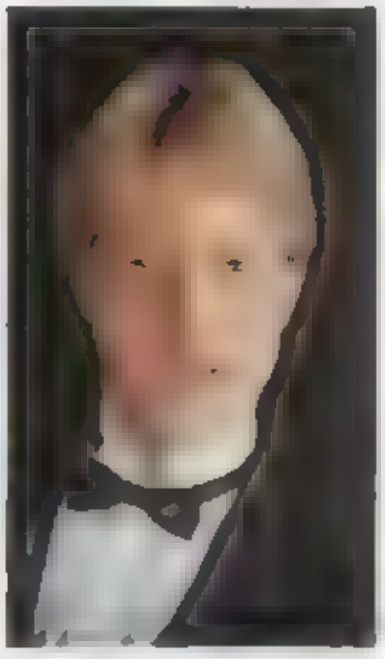

Trevor Williams

SENIORS

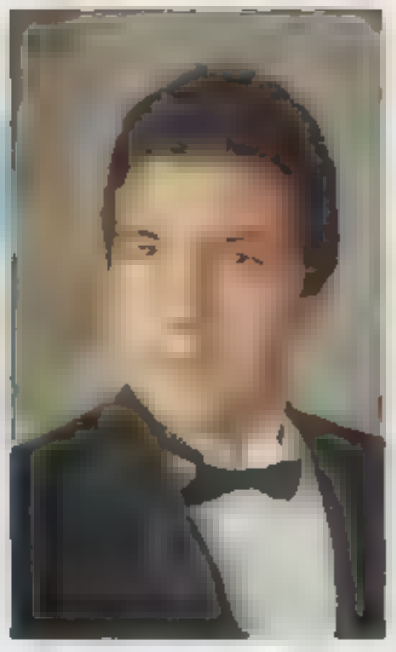

Frank Wills

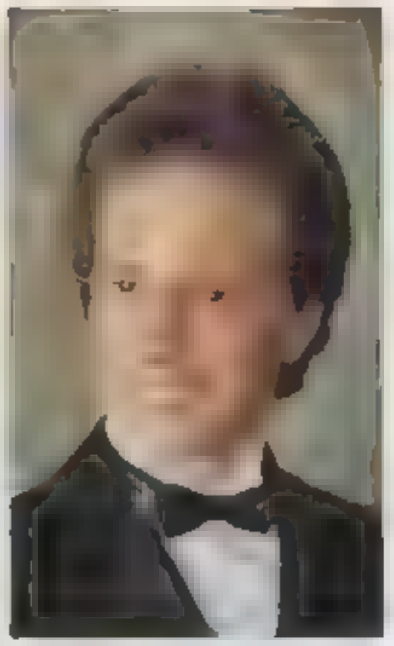

Danny Wilson

Kai Wong

James Worster

Rikki Wyman

Austin Zappas

Gary Zugoni

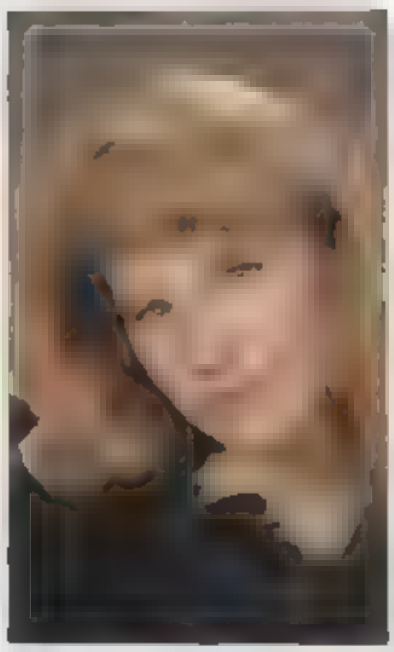

Leigha Beasy

Not Pictured

Hamid Ahmad.
Christina Andrade
Max Babbitt
Carol Barbour
Pauline Bednarczyk
Robert Belchar
Mitchell Callaghan
Maria Carcamo
Tim Carpenter
Chris Coleman
Donald Conn
Erin Daley
Curtis Day
Michelle Dutra
Lisa Gianni
Harun Hafiz
Soo Ran Kim
Helena LaPlant
Michael Leviton
Kevin Lowe
David Martin
Gregory Meixel
Lorraine Melara
Steven Miller
Maurice Murdoch
Nicole Neubert
James Pederson
Michelle Perrodin
Kevin Reimer
Connie Rieger
Farzad Salmassi
Angela Sherry
Kyle Smith
Marni Sutton
Troy Thorne
Jose Torres
Corey Triggs
Carlos Valdivia
Preston Ward
Stephen Wilke
Kelly Young
Len Zaffino
Daniel Zavala

JUNIORS

The best is yet to come

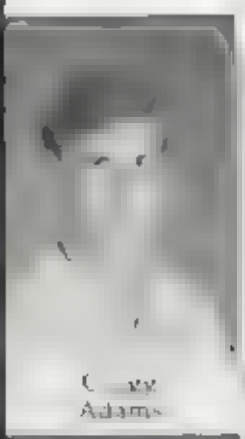
Adams

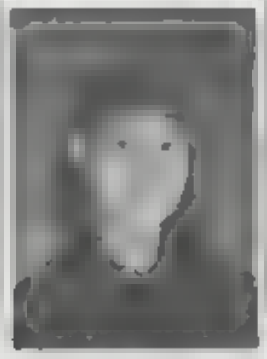
Adam

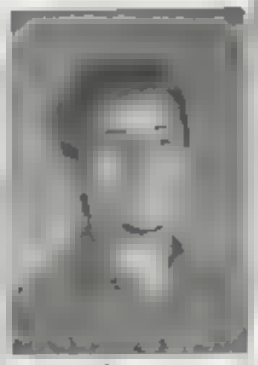
Ahmady

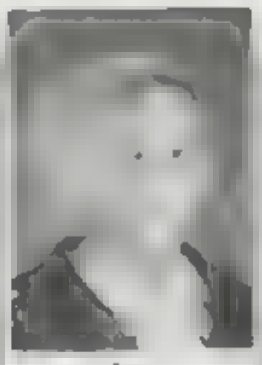
Jon Akins

Aaron Alencastre

Aren

Maureen

Valerie Andrade

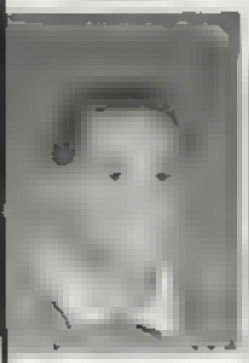
Arevalo

Jennifer Arrington

Steve Baker

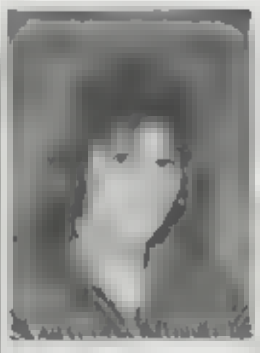
Baptist

Laura Barker

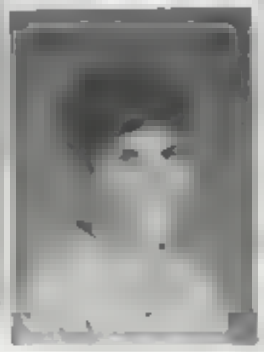
Everett Barnes

Romy Barretas

Tom Berkley

Carrie Berry

Keith Bess

Keith Bier

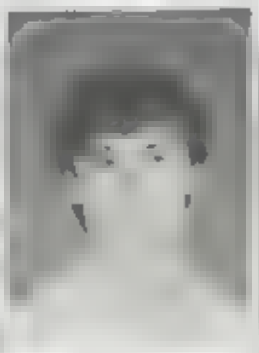
Sean Birney

Dave Blankenship

Mike Blatter

Darren Blattler

Jason Bonsach

Skip Boman

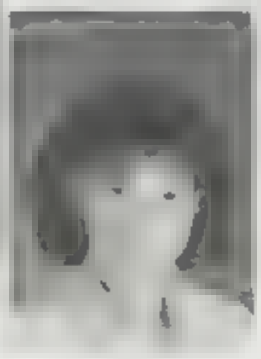
Christine Boswell

Evelyn Bouffier

Tammy Boullier

Ron Bower

Chris Bowerbank

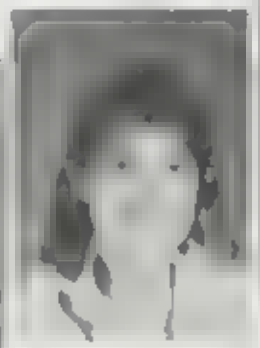
Monica Boyd

Steve Boylan

Dawn Bristol

Maureen Brophy

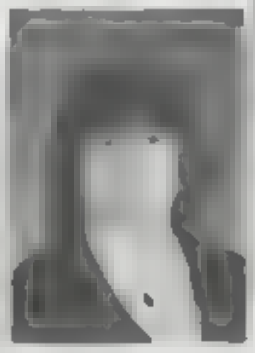
Debbie Brown

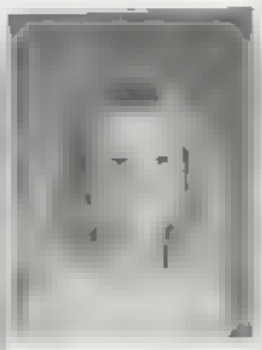
Dru Brunette

Jeff Bryant

Janelle Bugno

Eddie Bunker

Amy Burier

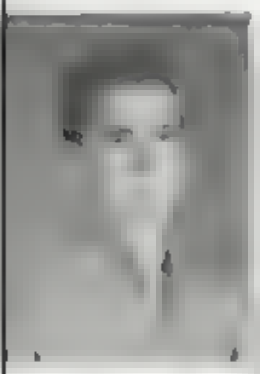
Cato

Robert Calistro

Janeen Cameron

Chris Cameron

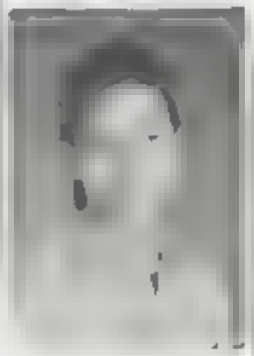
Mike Capel

Wendy Carter

Mary Carnwath

Cliff Chandler

Mike Chambers

Jeffrey Chan

Tom Chan

David Chisson

Inge Christian

Shannon Chryst

Choon Chung

Don Clark

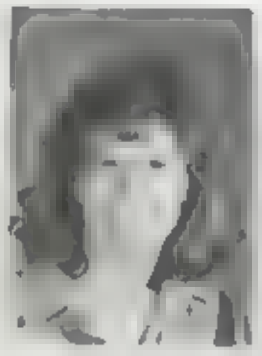
Michele Colt

Christian Colombano

Jacque [illegible]

Lorraine Converse

Lisa Cookson

Jim Corley

Shannon [illegible]

Jean Crawford

Brent Coryell

Spring Crabtree

Imelda Cuevas

Bart Culp

Brad Currie

Danielle Cutler

Amy Curl

Dean Dadamo

Eric Dahlstrom

Debbie Daniels

Matt Dechner

Susan Davenport

Anne Davis

Rob Davis

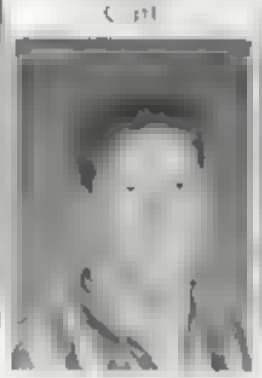
Chris Dawson

Joey Dean

Kelley Dean

Albert Derksen

Javid Doratcha

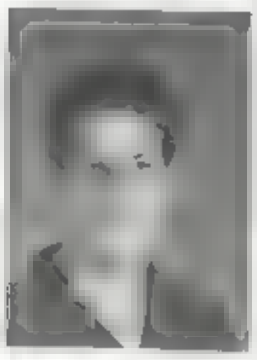
Darcy Dornan

Shawn Doyle

Tony Dress

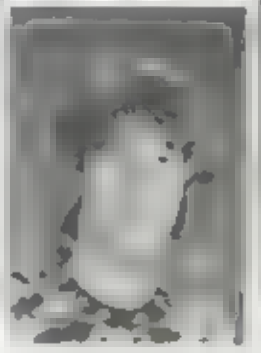
Clint Dreyer

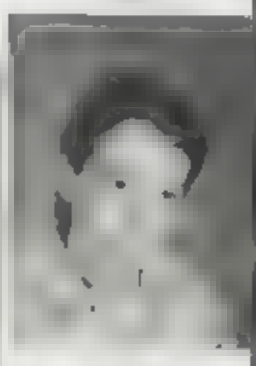
Ed Duarte

Danie Dugan

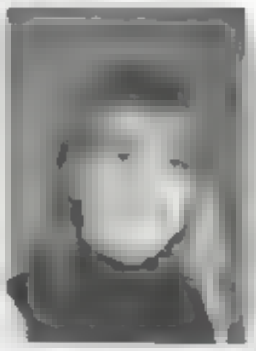
Stefanie Eaton

Tracy Eaver

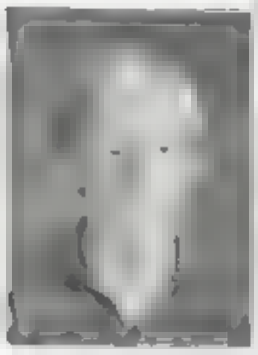
Markus Eklund

Paul Ellenberger

Mary Evaristo

[illegible] Farquhar

Chrissy Farmer

son Patterson and Alanna Hughes
haggling during brunch

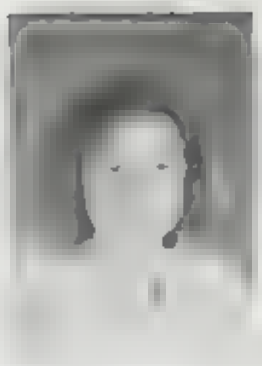

Randy

Ed
Ferguson

Anthony
Ferriera

Christina

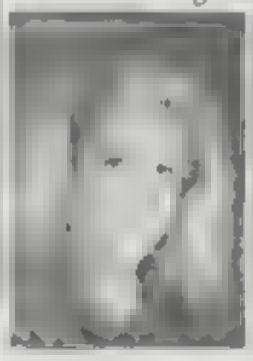

Jeff
Franklin

Kevin
Catchell

Rick
Geiger

Nicky
Getsdorf

Penny
Ghiggeri

Greg
Goldsmith

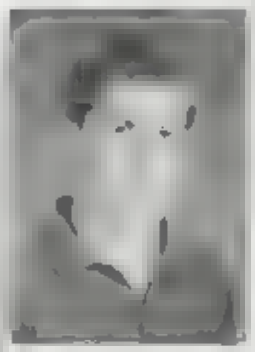

Bryan
Graves

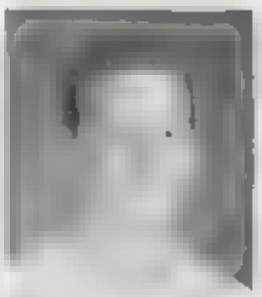

Mark
Grexton

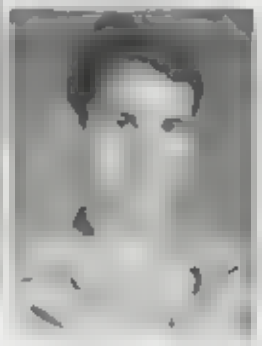

Todd
Grisanti

Dawn
Grocholski

Jul
Grubich

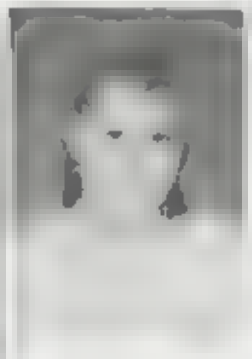

Nati
Habermas

Marion
Harmovici

Tony
Hamilton

Michele
Harding

Emily
Harrington

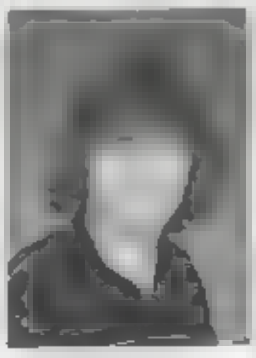

Parris
Harris

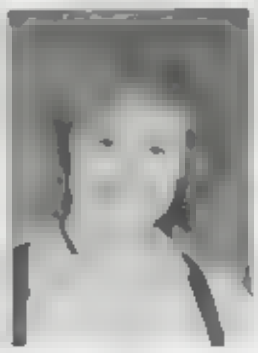

Tam
Harris

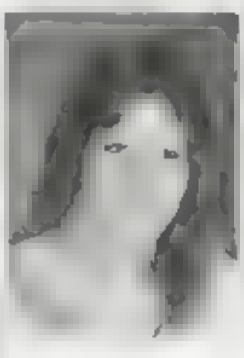

Rebecca
Hart

Krist
Hartman

James Hathaway

Joe Hattrup

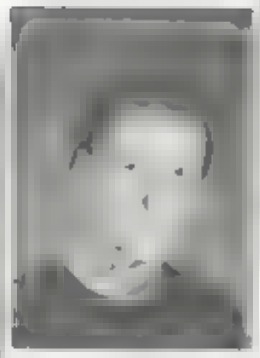
Tony Hawk

Jon Hawkins

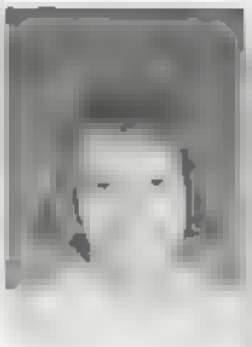
Beth Hedgelen

David Hendrickson

Jill Hernandez

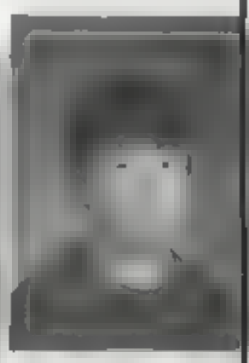
Chris Hirano

Richard Hirschberg

Kurt Holman

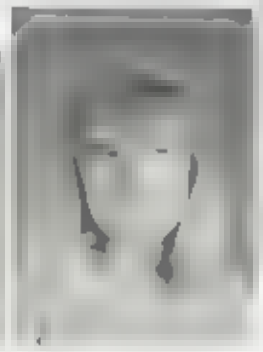
Anna Holmes

Anissa Hudson

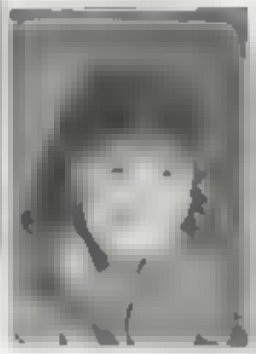
Misi Hull

Alanna Hughes

Beth Hughes

Lon Hyatt

Vincent Ingram

Mary Irving

Jami Jacobs

Mark Jaques

Christine Jaramillo

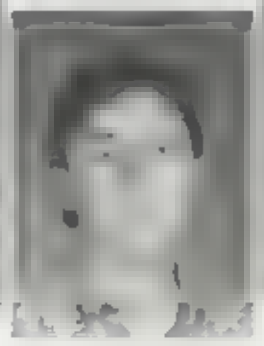
Andy Jimenez

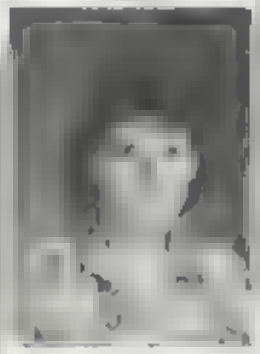
Paula Kapenstein

Jeremy K

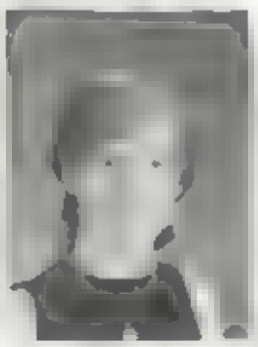
Tiffany Keagy

Laurie Keil

Erik Keisch

Julie Keys

Sandy Khashabi

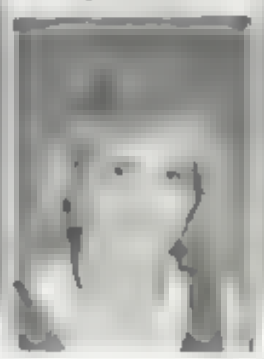
Deanna King

Kim King

Blaine Kissinger

Lauri Kitowski

Lindy Knepper

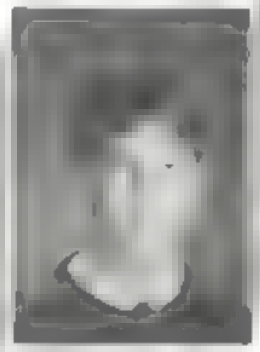
David Lampton

Chris Langdon

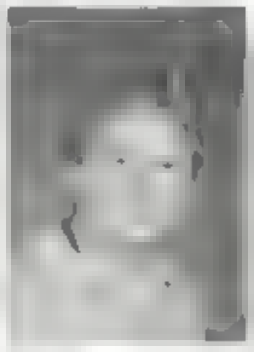
Tim Lusk

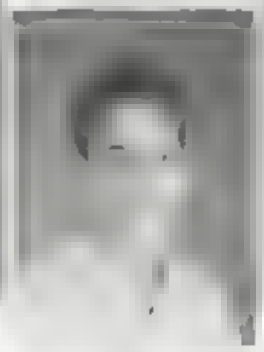
Eric Leal

Ellison Lee

Jeni Legge

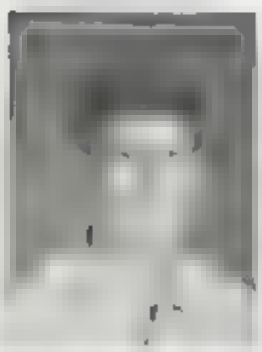
Lance Lehnertz

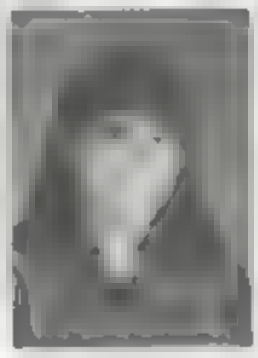
Mary Lendaris

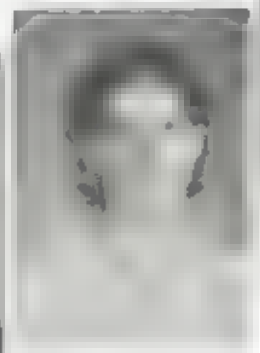
Roland Lewis

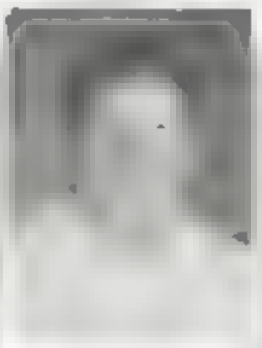
Kris Lillimagi

Emily Lo

David Lopez

Sunny Love

BJ Lynn

Shenifer Malloy
Sara Ma pass
David Mar
Michelle Mar ano
Teresa Marquardson
Angel Marrone
Scott Martin
Sophia Martinelli
Chimen Martinez
Danny Mc Anich
Shawna Mc Carty
Sean Mc Cu ough
Molly Mc Glynn
Daniel Mc Kechnie
Darya Mc Lean
Lorayn Mendonca
Jody Meyerson
Yvonne Mikesell
oel M ler
Mark Millican
Analisa Miranda
Roanne Mittica
Ben
Tony
Janet Morones
Leanne
Tracy
Jennifer Mortensen
David Moser
Robert Murphy
John Myerz
Marnie Nash
Ju ic Nelson
Jeanette Neybert
Kray Nicholas
Christian Norgaard
Charles Olivas
Minerva Olivas
Pau Olson
Joycelyn Omania
Ortega
Michele Owen
Ranold Pangilinan
Susan Panion

Maurice Nash SPORTIN' a with her ex ercise bike

Dawn Payne

Matt Penovich

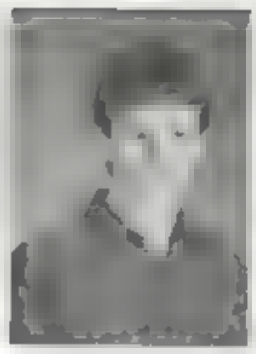

Brian Perkins

Robert Picanso

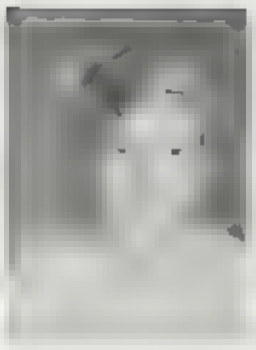

Rae Piedmonte

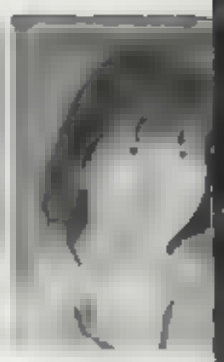

Barbara Pollard

Melissa Ponti

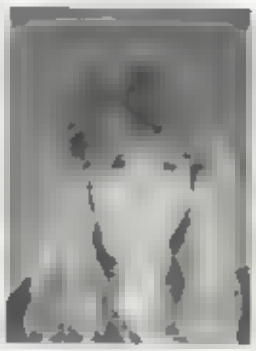

Tracy Porras

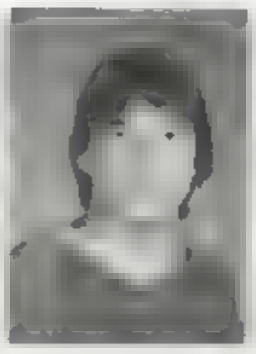

Matt Prado

Erin Pratt

Shauna Pugsley

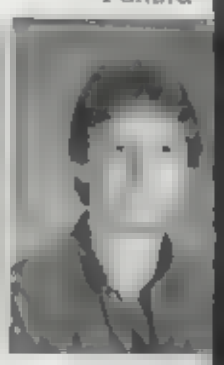

Kevin Quintavan

Lisa Ramirez

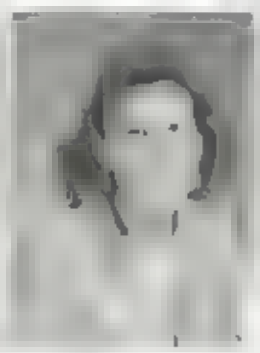

Wanda Ramirez

Tracy Reeder

Rowena Rege

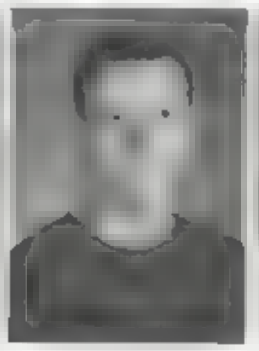

Loren Reimer

Mike Renghini

Kristina Reynolds

Pam Rickenbacher

Eric Rigsby

Matt Rivas

Jason Rivera

Lie Rivera

Dawn Roberts

Stacy Rose

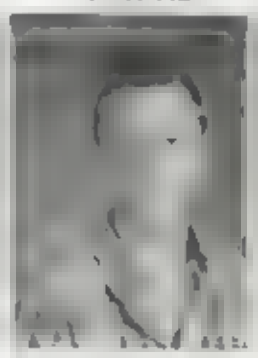

Mike Rosen

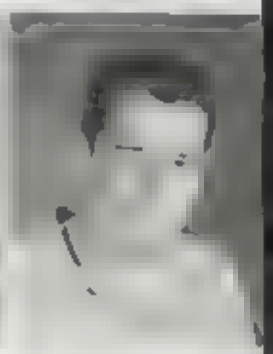

Sparky Rowntree

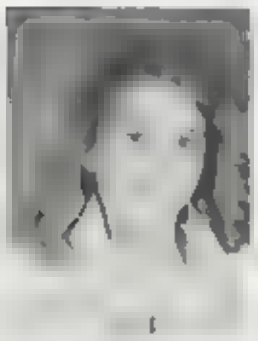

Anne Ragani

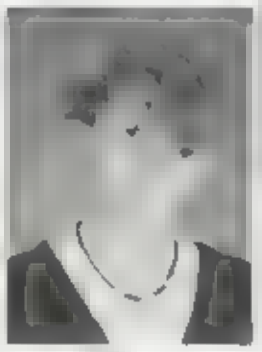

Joe Schnoe

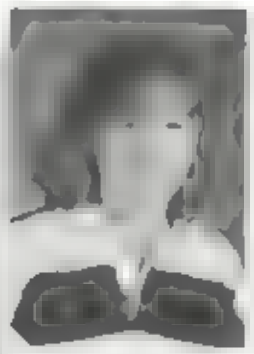

Jane Saputo

Kim Sarty

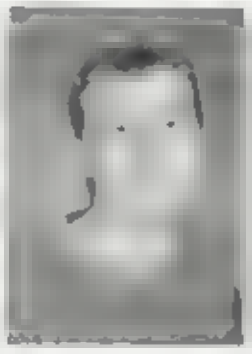

Rob Schoo

Matt Schuck

Joanne Schwartz

Robert Sears

Jill Seaver

Kim Selt

Jennifer Seybolt

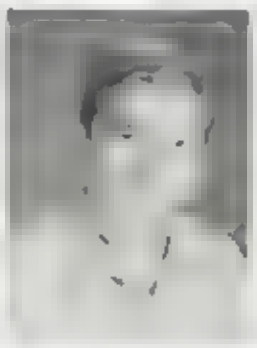

Steve Shern

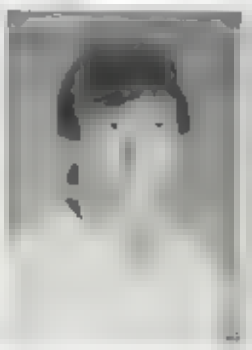

Kamika Sherwood

Anna Shubin

John Siacunco

Jamie Sicat

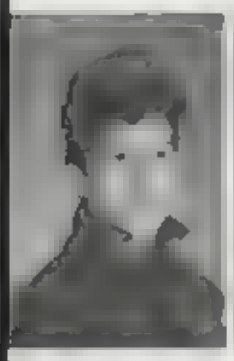
[illegible]

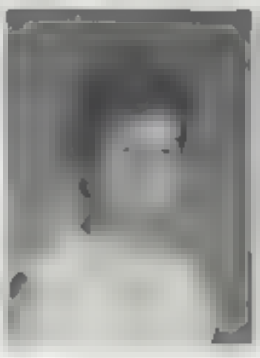
Ricky [illegible]

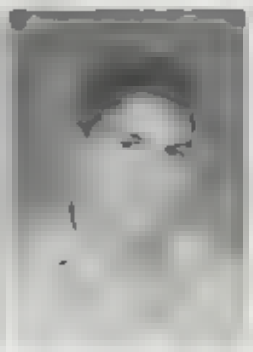
Mat[illegible]

B[illegible]

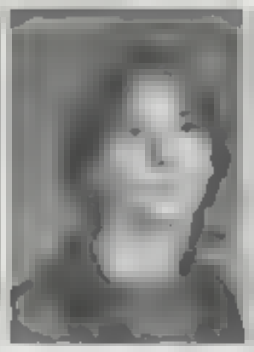
Beat[illegible]

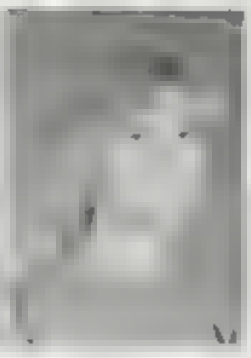
Amanda Smikoski

Kevin Smith

Kim Snyder

[illegible]

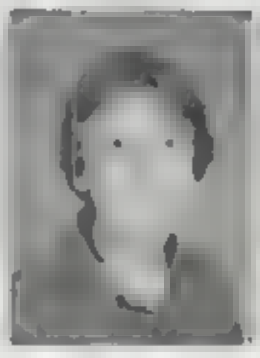
[illegible]

[illegible]

Jennifer Stevens

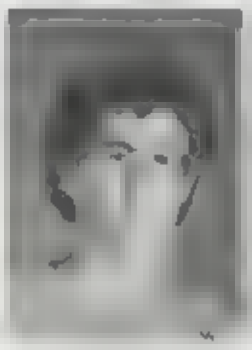
Neil Straghalis

Arun Tambwekar

[illegible]

B[illegible]

Dave Thersen

D[illegible]

Its hip to be a junior

[illegible]

[illegible]

John [illegible]

Juan Tobar

Jen Tonda

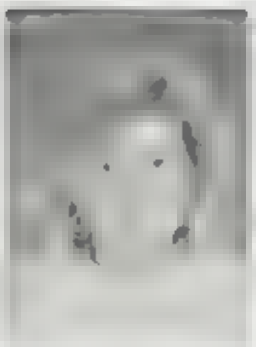
Dayna Tooker

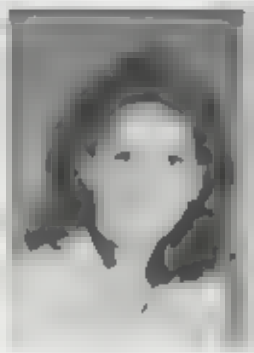
Stephanie Tovar

Paul Trette

Pam Tse

Ken Turnbaugh

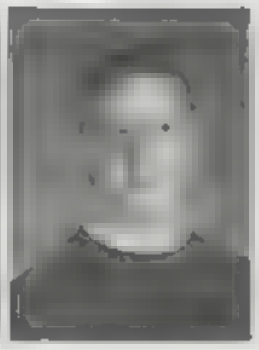
Ken Twohy

Ramon Valdes

[illegible]
Van

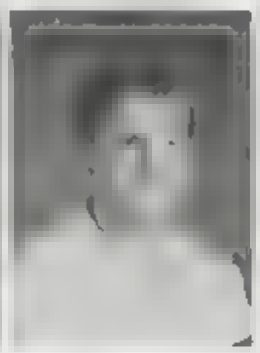
Chris Van [illegible]

Shawna Van Wemmel

Sherrie Vaughan

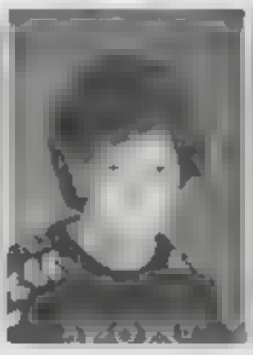
Denise Vedovelli

Vince Venturino

Joe Vitale

Andre Vogel

JUNIOR PRIDE

Amy Waite

Dale Waite

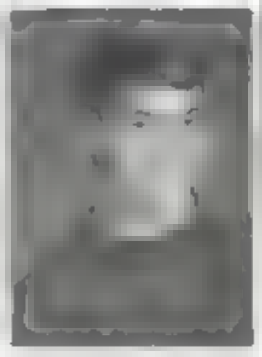
Joe Waterman

Wendall Weekley

Kip Weaver

Jennifer White

Jennifer Wike

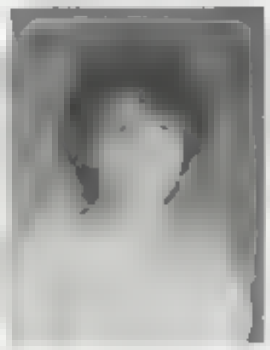
Lisa Marie Wilkinson

Alanna Hughes, Jason Patterson Holly Garcia Stefanie Eaton and Jen Tonda spending their lunch together

John Voight

Connie Wettstein

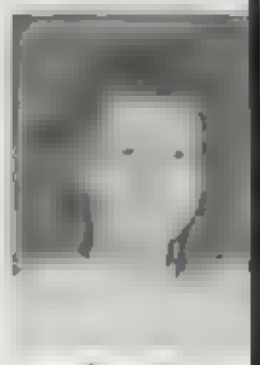
Jennifer Williams

Jeremy Williams

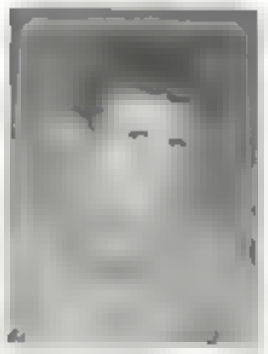
Mike Williamson

Sean Wise

Above, Jason Patterson trying to explain why he was cutting. Right Center, Anna Holmes caught off guard during brunch. Lower Right, Sophia Martinelli posing for the camera

Left: Scott Brammeier stopping for a picture
Center: Robbie Murphy asleep at lunch. Right:
Harry Garcia being a DoughHead

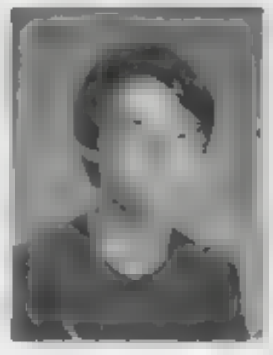

Brandon
Wong

Karen
Wong

Joe Waterman and Ken Arevalo make a point at another great rally

Matt
Wooldridge

Ray
Wullenweber

Mike
Yates

Stephen
Zirkelbach

ar Right: Darcy Skip and Mike with
heir dares at lunch. Middle: The NEW
Cheerleading team

Upper Left: Dawn Bristow and Beth Hedgen model the latest in Roman wear. Upper Right: Steph Lowe tries to figure out how to eat her lunch. Above: Dave Thorsen being a Dough Head. Middle right: Digging out a munch. Lower Right: Being studs for the camera are Dave Blankenship and Darren Bratter.

UNIVERSITY OF ILLINOIS LIBRARY

SOPHOMORES

89

GO FISHSTICKS!!!

Julie Aguiar

Shelly Ahern

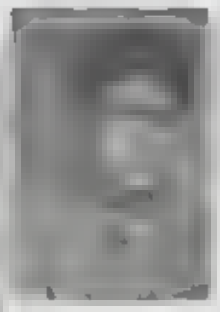
Tanveer Ahmed

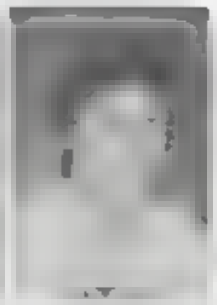
Don Alcorn

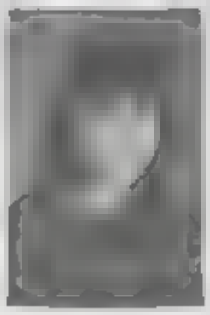
Jenee Allen

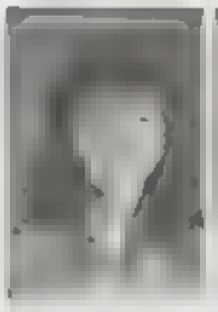
Marilyn Allen

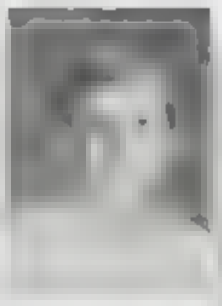
Jason Anagnos

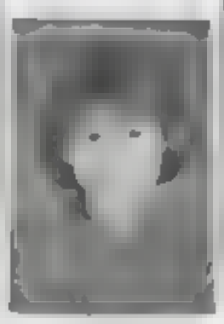
Misha Anderson

Vincent Andrade

Anne Argyriou

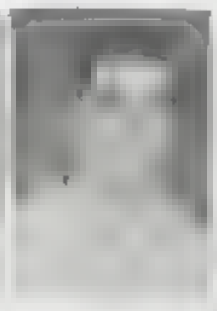
Greg Armstrong

Joanne Aurellano

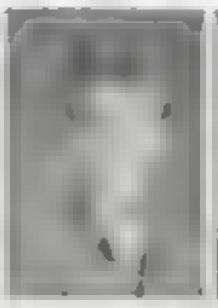
Otto Baerlein

Shannon Bainbridge

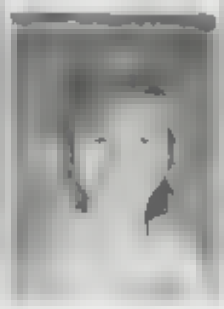
Elaine Baker

Brian Behrend

Dana Bellamy

Steve Bender

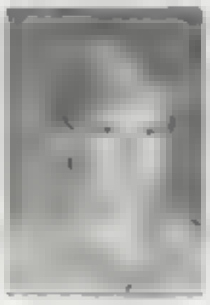
Nick Beteeich

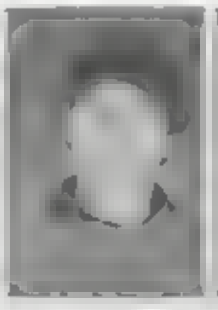
Joe Biggins

Jeff Birchell

Dawn Blanchette

Michelle Blankenship

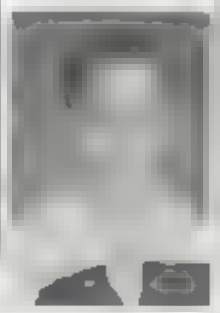

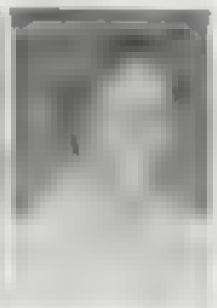

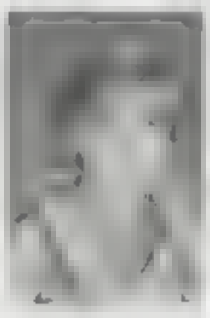

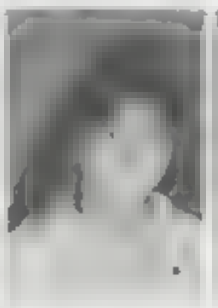

Diana Bromley

Matthew Bronner

Dena Brown

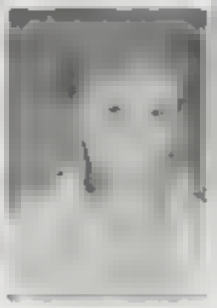
Danielle

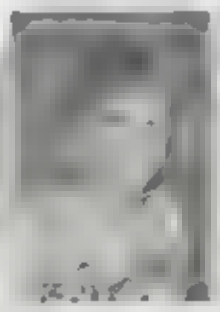
Jodi Burnett

Laura Burns

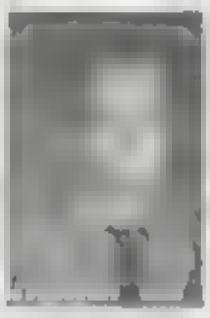
Scott

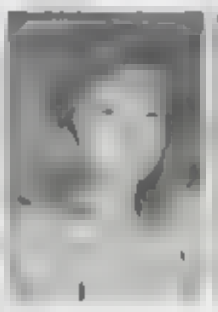
Corky Butler

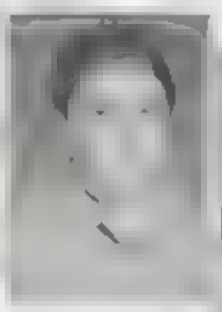
Bill Byrd

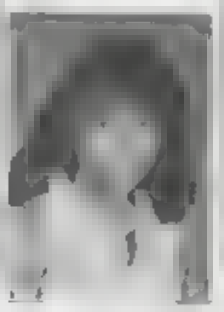
Charity

Danna Campbell

Cory Candelario

Jenny Capeto

Stacy Carmean

Dina Catramusa

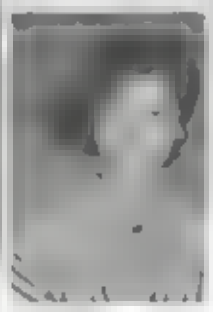

David

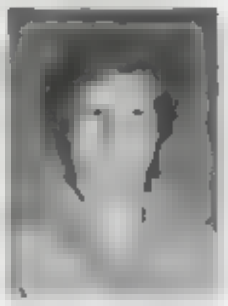

Peek-a-Boo I can't see you says Curtis Cochran

Joanne Clemens

Curtis Cochran

Becky Cogar

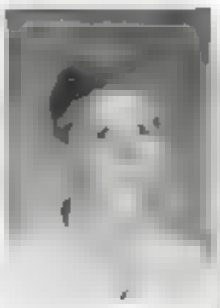

Jordan Coleman

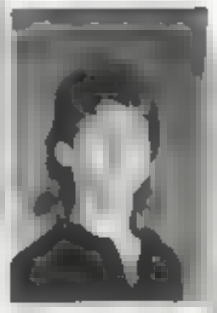

Eric Colia

Danielle Combis

Maureen Connolly

Michael Conway

Colin Cooper

Michelle Cooper

Gregg Corsetti

Brian Crewe

Mike Crewe

Scott Crump

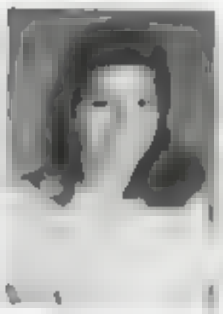

Irma Cueras

Jenny Cueras

James Cunningham

SSSmack! Nikki McKennon overgly gives Sean Peeras a kiss

Dansie

Cory DeGregorio

Laura DeMotte

Darlene Dehn

Christian Dembiczak

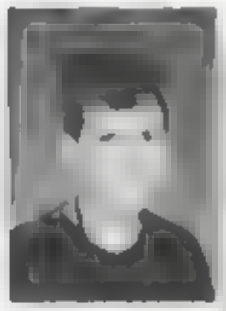

Angela Dobbins

Melissa Darby

Todd Dorrough

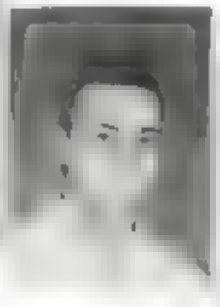

Jarrod Drozette

William Duffield

Christine Dugan

Craig Eastman

Kimberly Eddleman

Sandy Egter Van Wassekerke

Bob Epstein

Brian Evan

Leo Fang

Dan Fassio

Murray Feiler

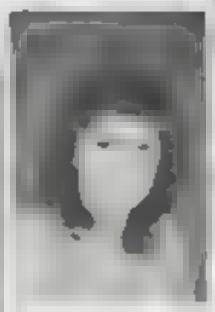
Stacy Ferreira

Jackie Finst

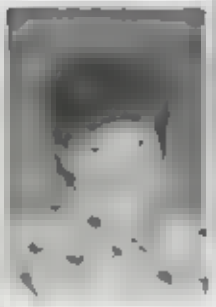
Marianne Fluid

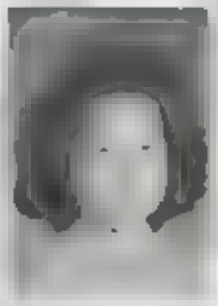
Jackie Foster

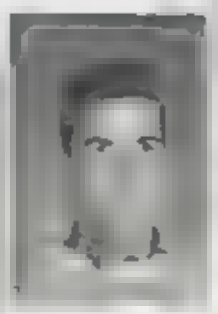
Daniel Fowler

Marinda Fowler

Burgious Frazier

John Gaetano

Judy Gambold

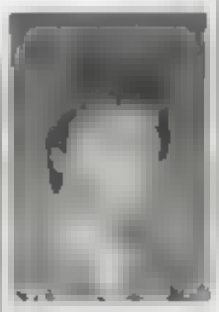
Mike Georgiou

Monique Guinta

Dawn Gurgel

Hector Gonzales

David Green

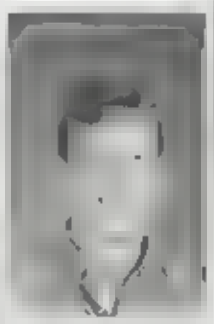
Don Green

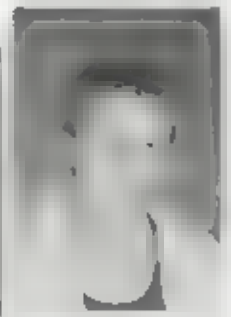
Michael Gronowski

Fred Guarzon

Johnathan Guyer

Krista Haessler

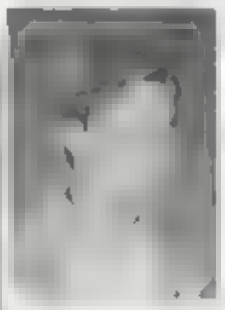
Rob Harbon

Lori Gr[illegible]

There's no film in that camera, thought Courtney Bowin

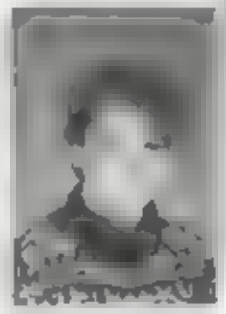
Shana Hartman

James Hartzell

Tamee Hatchell

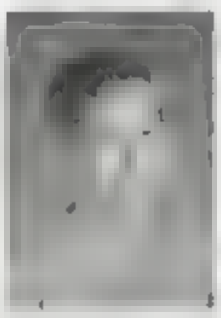
Petri Heers

Jason Harkness

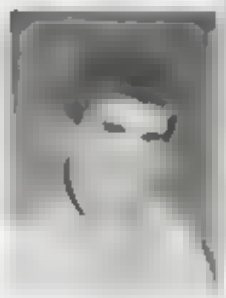
Charles Hernandez

Klaus Heyer

Joyce Hightower

Robert Sterling

Jennifer Herb

Heather Holmes

Stephen Horton

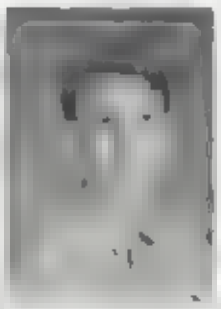
Jason Hower

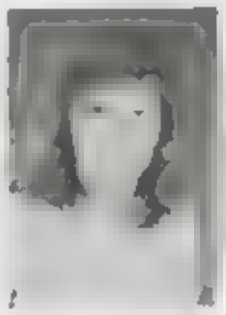
Shannon Hughes

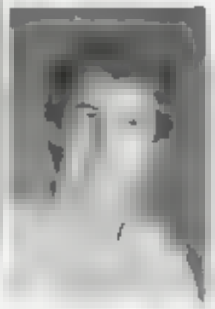
Brad Hunt

Emanuel Irby

Henry James

Anthony Jenkins

Kathy Scurti says, "Just one calorie

David Johnson

Paul Johnson

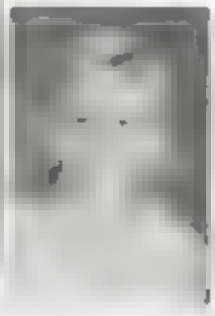
Teresa Johnson

Jeffrey Jones

Stephanie Jones

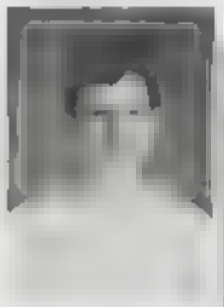
Brad Karp

Benjamin Kattenburg

Jonathon Keeler

Evelyn Keller

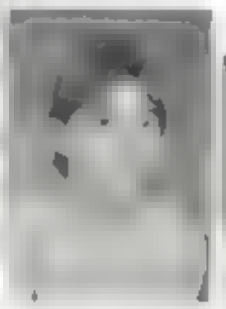
Jeremey Kelley

Walter Kelnhofer

Stephen Kendall

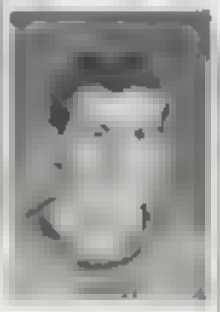
Travis Kenton

Phoebe Kirby

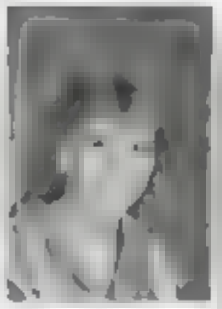
John Kitowski

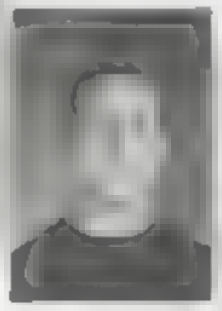
Robert Kluba

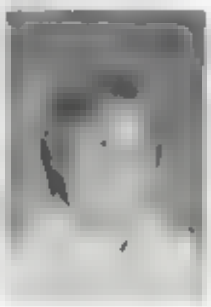
Zeke Kot

Kristen Larsen

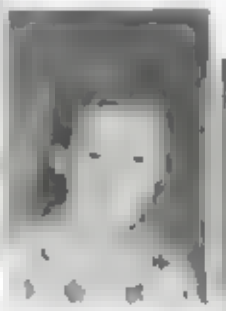
Jennifer Laughlin

James Laur

Clayton Lawrence

Rhoda Lawson

Lan Le

Soyun Lee

Steven Lendaris

Richard Lobsinger

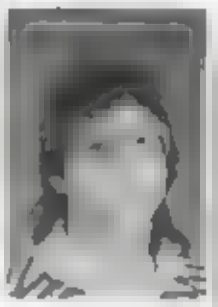
Christopher Lopez

Eric Loranger

Jennifer Loshonkohl

Suzanne Lowe

Tony Ludricks

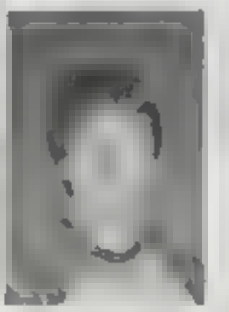
Karl Lundmark

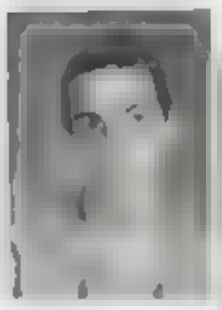
Charles Mac Donald

Jeremey Mana

Steven Mannion

Jason Markham

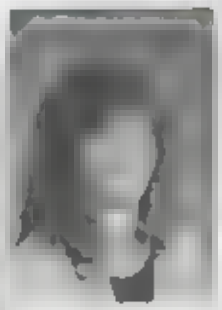
Monica Martinez

Evie Mastorakis

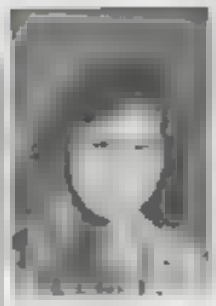
Marisella Matasol

Sara Max

Margaret McCarthy

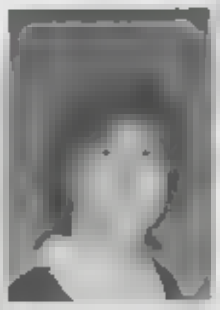
Philip McKee

Sarah McKereghan

Shawn McKevitt

Nick McKinnon

Richard McLaughlin

Michael Meehan

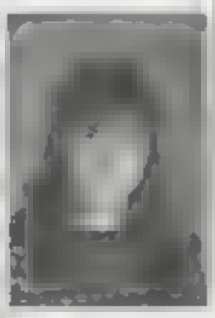
Martha Medrano

Merry Melendy

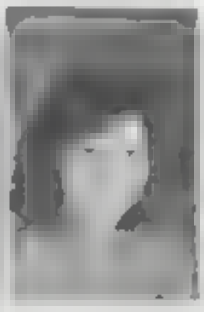
Kristen Miller

Marty Miller

Charlene Mitchell

Christine Mix

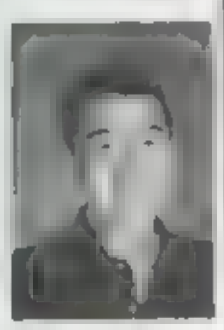
Derek Miyake

Russ Moeller

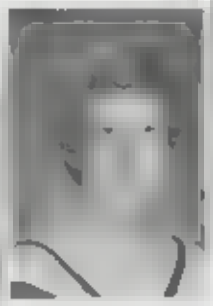
Tammy Moeller

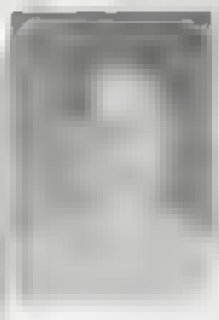
Nathan Montoya

Matt Moore

Daryl Morgan

William Morgenstern

Sean Morris

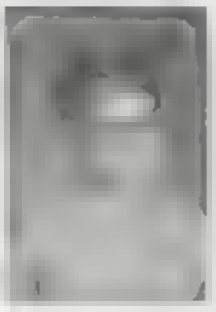
Scott Mosher

Terri Mulliner

Catherine Munson

Chris Murphree

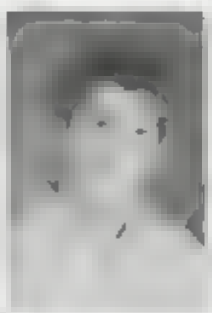
Paul Nations

Angela Neal

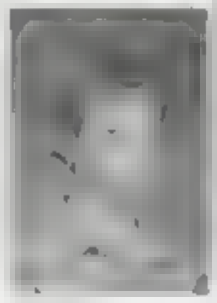
Jack Nelson

Tony Nelson

Christine Nettleman

Sandra Neumann

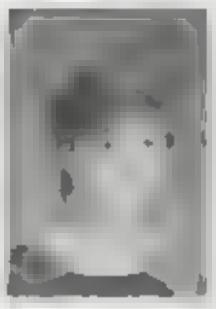
Debra Nonemaker

Julie Nordlie

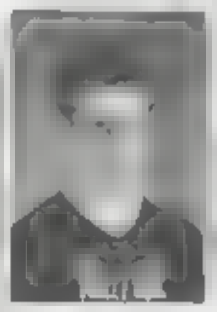
Timothy O'Connor

Corey Okubo

"I'm so adorable" states Peter Heers

FISH

John [illegible]

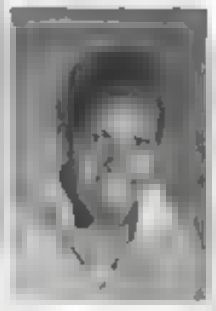
Christaine Pamphile

Jane [illegible]

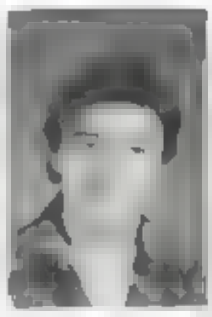
Edgar Paniagua

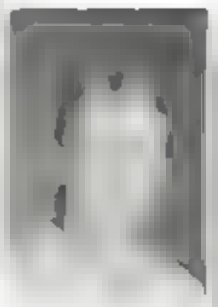
Anthony Pawlowicz

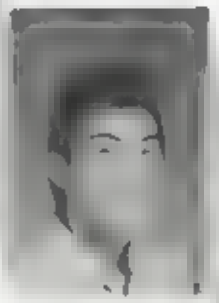
Sean Peleras

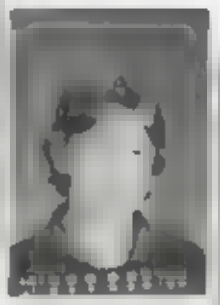
Ray [illegible]

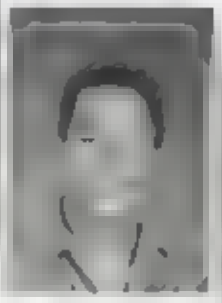
John [illegible]

[illegible]

Jenny Pimentel

Debora [illegible]

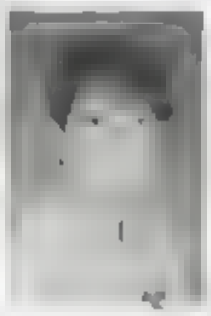
Mickey [illegible]

Arthur Powers

Scott Presta

Shelby [illegible]

Joseph [illegible]

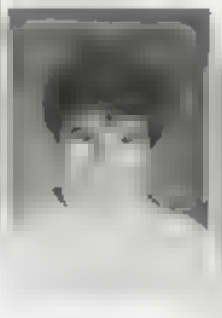
Claudine Ramirez

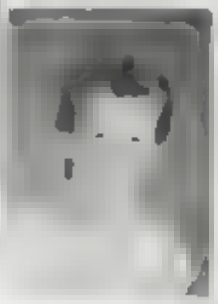
Shawn Ray

Tamera Reeves

Charles Revel

Deidra Reynolds

[illegible]

Pamela Rohrer

Shelly Rossi

Randy Rushing

[illegible]

Micheal Russell

Kevin Ryan

Melanie Sampson

[illegible]

Brian Schwartz

[illegible] Lawrence Lanter [illegible] to Ray Towers [illegible] man [illegible]

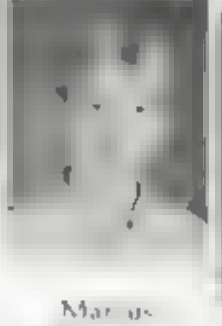
[illegible]

Peter Scherzberg

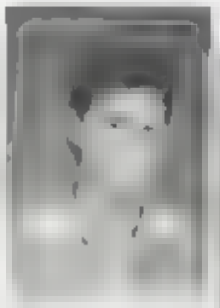
James Schwartz

[illegible]

Kathy Scott

STICKS

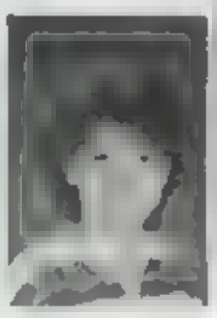
Kirsten Seable

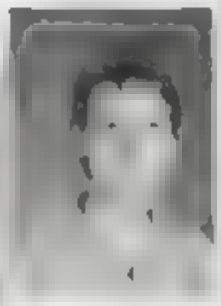
Christine Seghers

Jennifer Seghers

Karen

Sam

Shavor

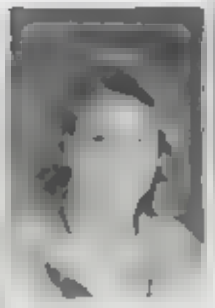
Jackie Shaw

Diana Seaton

Shannon Smith

Jennifer Snow

Mickey Snyder

Alicia Socier

Andrew Sprecher

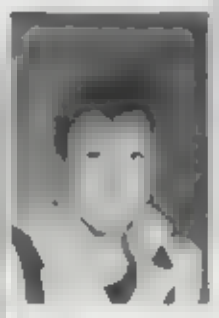
Spyrow

Stacy

Richard Stacier

Sandy Stacey

Julie Stephenson

Wendy Stevens

Andrea Stout

Jennifer Stuart

Scott Stuart

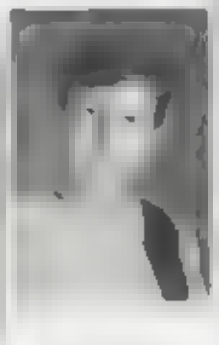
Arthur Sugden

Carol Summerfield

William Swenson

Ariel Tarnowska

Arnold Tangeur

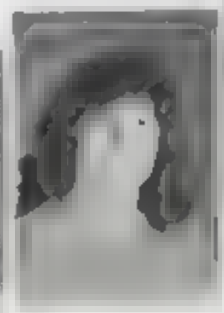
Vikki Taylor

Wendy Taylor

Dean Thebas

Thompson

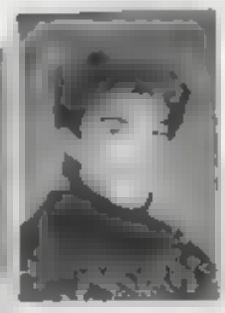
Tracey Thompson

Charity Cammaddo in the final stretch of the race will she make it?

Jason Thor

Vicky Tereda

'89

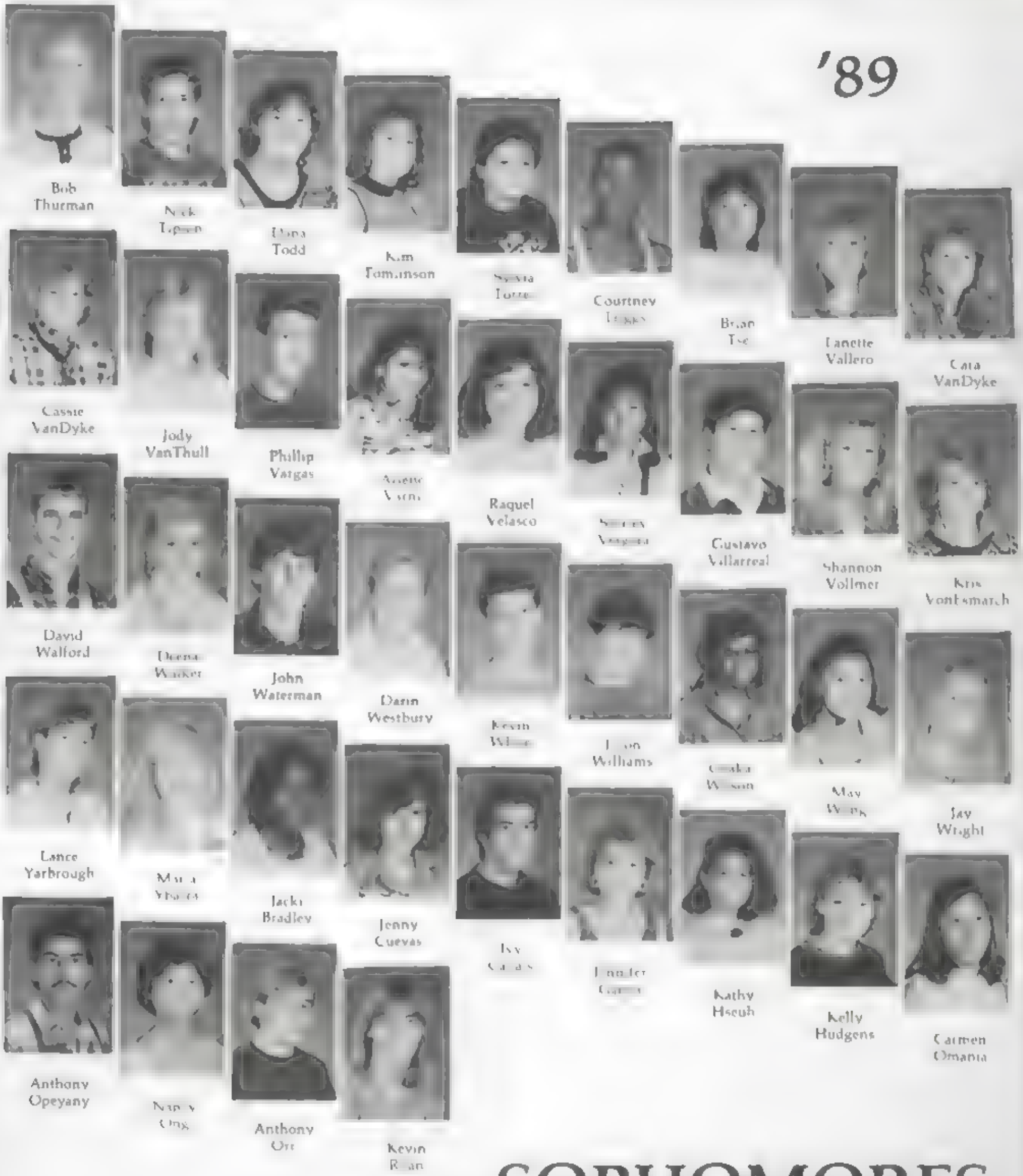

SOPHOMORES

SOPHOMORES
CLASS
OF
1989

[illegible]
Top right: Cara VanDyke, Sandy Egter, Jenny Cuevas, and Steve Zapper
Middle left: Traci Ota shows the others her moves
Middle far right: Sara Staley [illegible]
Lower middle left: "Welcome to CHS!" says Cassie and Cara VanDyke. Jennifer Laughlin, Julie Aguiar, and Cory De[illegible]
Lower middle right: Err Duh, what? says Raquel Velasco
Bottom left: Sara May, Diane Pangilinan, and Mindy Bates have a rap session during lunch

IT'S THE SQUID SQUAD

A new species has been discovered at Concord High: SQUIDS — Cinge Huffman, Kim Spencer, Katy Thompson, and Deana Brister.

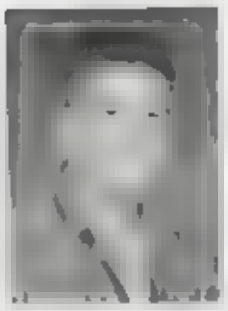
Adrian Aguilar

Mike Akin

Mat Aker

Tyson Allen

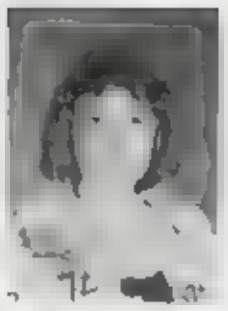
Antoinette

Jim Anderson

Reuben Antman

Mike April

David Arrigan

Sarah Atchison

Jim Baker

Dennis Baker

Mark Bargenquest

Carolina Barn

David Barnes

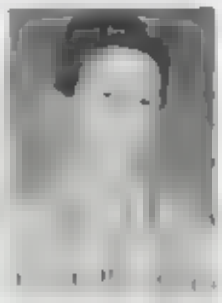
David Batt

Tanya Batt

Collin Barrington

Robin Bebout

Laine Bertramo

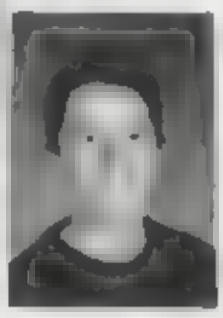
Steve Berendsen

Dana Bankenship

Cindy Bohm

Kathy Bombery

Dave Bright

Marianne Bowerbank

Jeff Bowerbank

Patrick Bozeman

Dana Bristol

Robbie Braddock

Chris Brassart

Jason Brown

Jenny Burns

Karen Bush

Lane Busing

Ivy Cammel

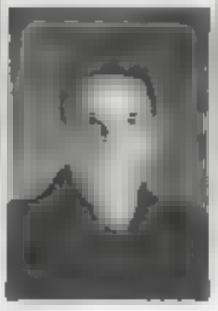
Jeff Cambra

Jennifer Carlson

Zo Cartmill

Mike Cartwright

Scott Carty

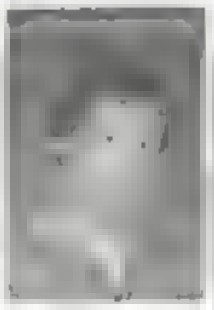
Mar Chamberlain

Lucy Cheep

Lori Chrysl

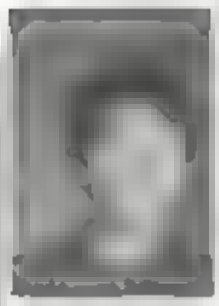
Choon Chung

Jodie Cash

Bryon Cobb

Chris Cobbs

Lucy Coleman

Bryan Colon

Katie Collins

Craig Conely

Stephen Copeman

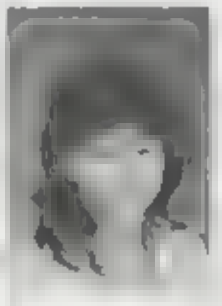
Fernanda Castles

Christine Cox

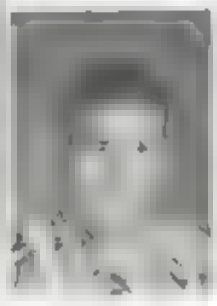
Jeff Crabtree

Jerry Creek

Becky Currie

April Cutt

Craig Dal

Holly Davidson

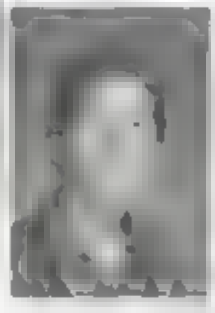
Dawn DeLacy

Rick Delaman

Cheryl Dewitt

Crystal Dextar

Michelle Dibb

Angelique Dickson

Sean Dowdal

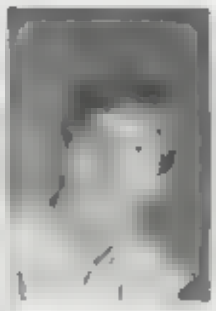
Aaron Doyle

Stephanie Dunnigan

Sandy Duncan

Eric Dunn

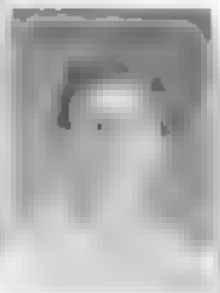
Todd Eddington

Kristen Edwards

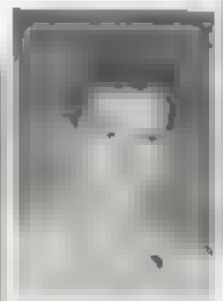
Jim Ellis

Nick Erickson

Kerry Evans

Michele Fagnoni

Eric Findley

Ryan Ford

Kristen Edwards says, "Just because you're in HIGH SCHOOL doesn't mean you can't suck your thumb!

Ricky France

Pat Frapelle

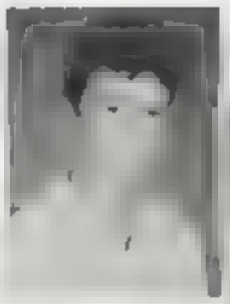
Chad Fray

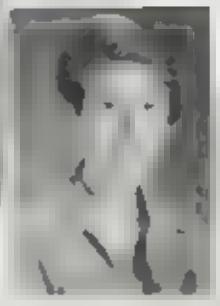
Kim Freeman

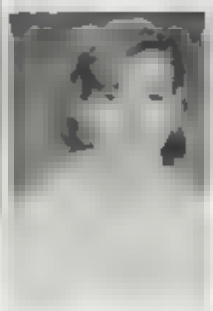
Molly Fulton

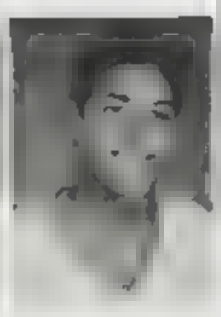
Gary Gabucan

April Gallardo

Matt Gentry

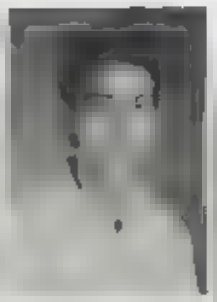
Eli Gilbert

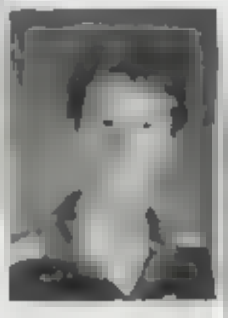
Jason Glassman

Tommy Goehring

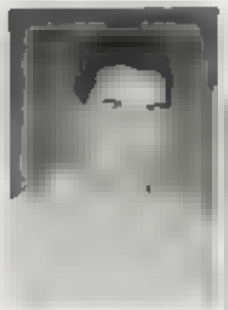
Darryl Goldsmith

Albert Gonzalez

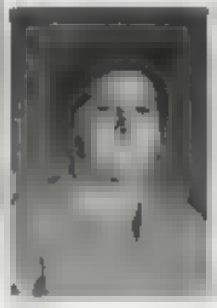
Pablo Gonzalez

Marnee Greer

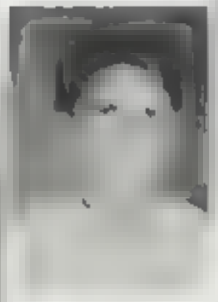
Jeff Greeson

Jennifer Greve

Katherine Griffin

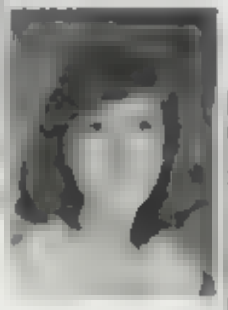
Christina Grimes

Tanya Guardado

Nicki Garrison

Tina Guevara

Troy Haag

Janeen Hager

Randy Harmovici

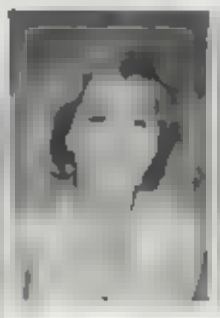
Carby Hall

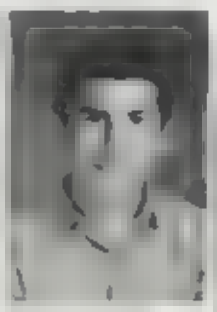
John Hamlon

Jim Hansen

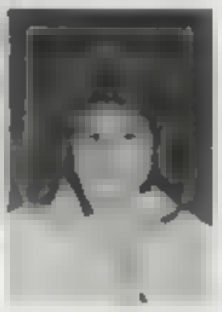
Karri Hansen

Richard Harrington

Tiffany Harris

Christine Hart

Laura Hartman

Johnny Hattrup

Heidi Heinrich

Lisa Hendricks

Nicole Henry

Dana Hernandez

Miguel Hernandez

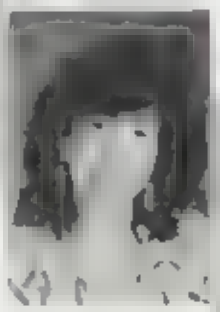
Nicole Herrera

Bill Hester

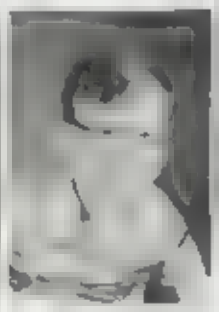
Charles Hill

Bill Hinkle

Keseen Hinkle

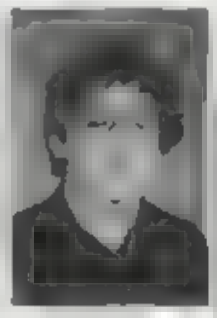
Brian Ho

Brian Holland

Dawn Horne

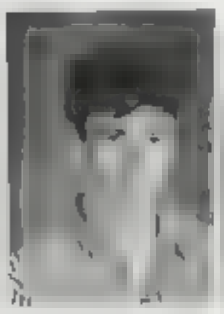
Brian Horton

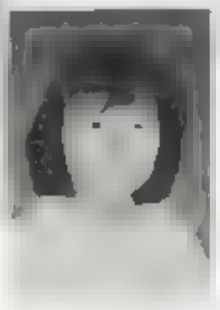
Paula Hsieh

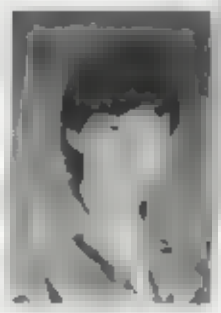
Ginger Huffman

Lor Hughs

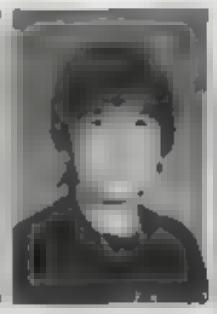
Adam Hughs

Jenny Inauge

Sharon Ingram

Kathy Isola

Graham Jackett

Chris Jacobs

Gerty Johns

Amy Johnson

Amy M. Johnson

Eric Johnson

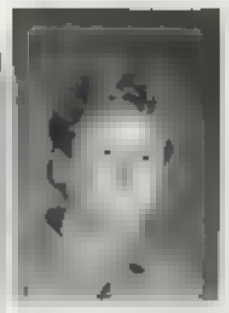
Rick Johnson

GUESS WHO ATTENDED MACY'S WHITE SALE? Michelle Fagundes, Kerry Evans, and Rob Rugani.

Troy Johnson

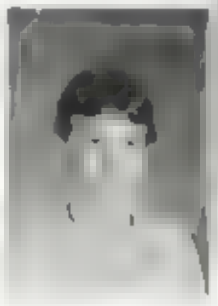
Jeremy Johns

Scott Joseph

Heather Jost

Tommy Jun

DVC imposter, Heidi Heinrich

Stefanie Keagy

Tammy Keagy

Eric Kendrick

Moon Khamphasong

Charles Kay

Darcie King

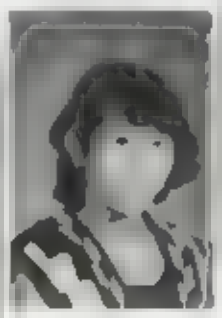
Deena Kitamura

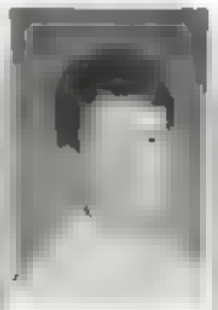
Don Klade

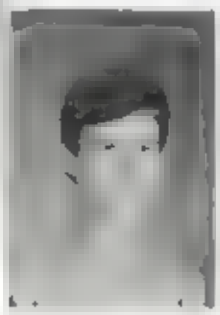
Jason Klingstedt

Rodney Knox

Tara Koehler

Dion Koehler

Tara Krusgaard

Kimberly Kropf

Brent Peterson says, "For the last time my name isn't Smith!"

Eugene Kupfer

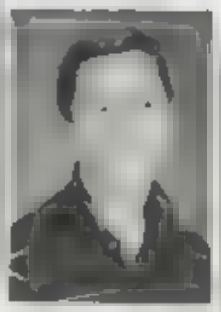
Keith LaBryer

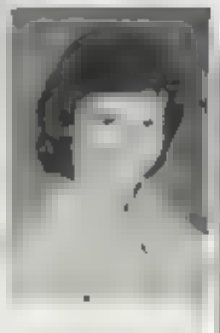
Melissa Larken

Mijun Lee

Jennifer Lehtinen

Roger Liu

Stephanie Livingston

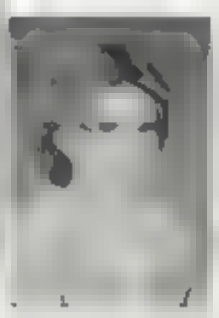
Lanene Logue

Kristina Lopez

Nicole Lopez

Sam Love

Dersy Lowrey

Lander Lynch

Bojo Manderos

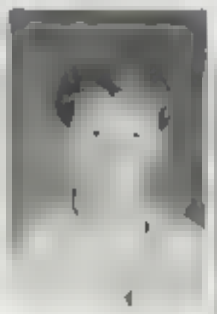
Mike Maguire

Joanna Mana

Joelien Marien

Jose Marquez

Bryan Marshall

Keith Martin

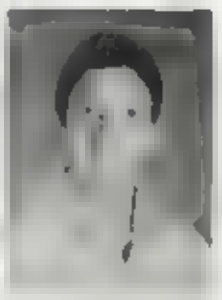
Alexander Martinez

Christine Grimes, Trying to disguise herself as a sleeping bag!

Yolanda Martinez

Chris Mathews

Jenny Mattson

Tom McAninch

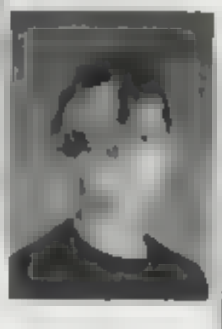
TC McCloud

Philip McFarlane

Erin McNaughton

Elena Mendoza

Brent Mohan

Dennis Meyer

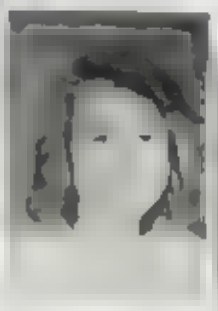
Kirsta Meyers

Georgina Miller

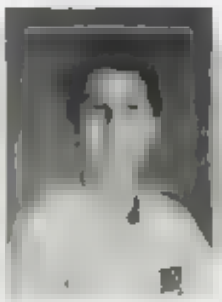
Micky Miller

Anthony Minnuck

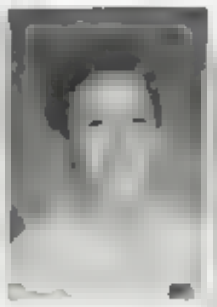
Mark Mocker

David Moody

Michele Meuller

Paul Murphy

Channon Murray

Dawn Neal

Chris Neal

Karalyn Nelson

Laura Nelson

Lisa Nettleman

Casey Newton

Jayne Ng

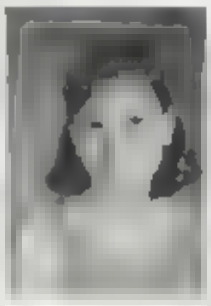
Jennie Nickles

Jacob Nunez

Shawn O'Leary

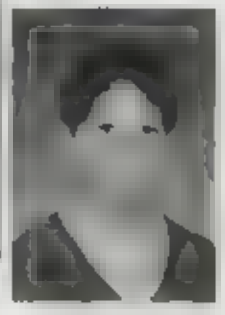
Kevin O'Toole

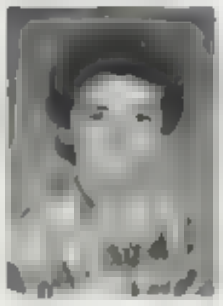
Roberto Orellana

Roland Orr

Jason Ortiz

Laura Paganelli

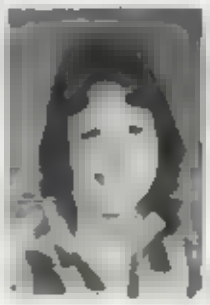
Monica Parache

John Paradis

David Payne

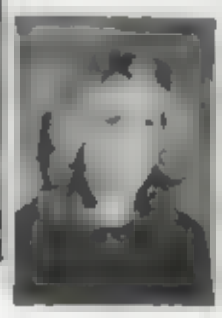
Laura Pendleton

Reina Petersen

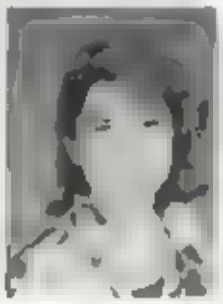
Jennifer Perry

Brent Peterson

Denise Peterson

Billy Peteson

Jenny Phelps

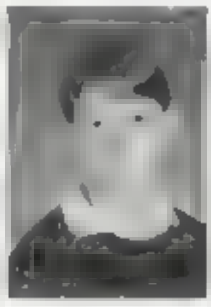
Greg Pickford

Emilio Queen

Tenisha Ransey

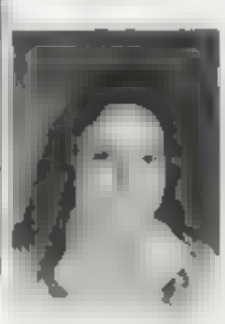
Marina Renghini

Chris Renner

Jesus Rentería

Reyes

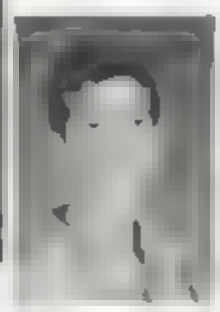
Eric Rheaume

Aaron Rice

Lonnie Rieson

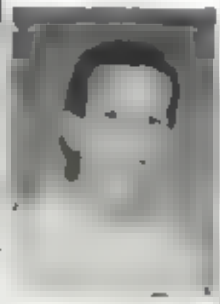
Rivera

David Robertson

Joe Robinson

Alex Rodriguez

Tony Rodrigues

Darrin Rosemont

Melanie Ross

Michele Ross

Alex Rubalcava

Rob Rugani

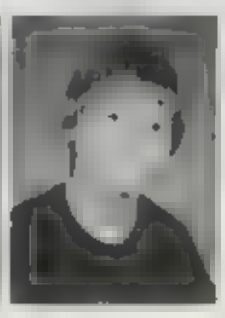

Eileen Salinas

Lisa Sanchez

Renu Sandhee

Heather Sarty

Eric Scheff

Jenny Schmidt

Tim Schneider

Heather Schroeder

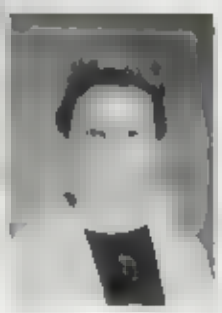
Jennifer Schroeder

Sarah Seattle

Mir Sekandary

Dave Barnes will do anything to have his picture taken!!

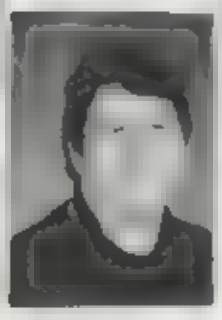
David Seybolt

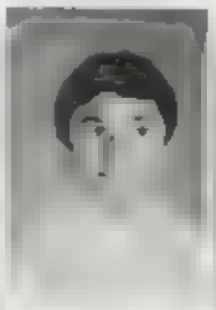
Seth Shaich

Vince Shaw

Valerie Shirey

Christine Short

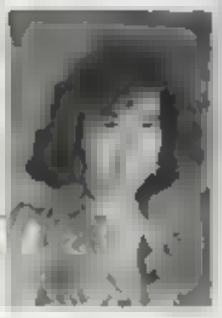
Chrissy Silvey

Steve Silvey

Jeanette Simms

Susie Sischka

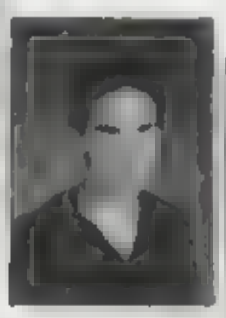
Chris Smith

Karin Snoddy

Tammy Sossamon

Kim Spence

Scott Starky

Heather Steely

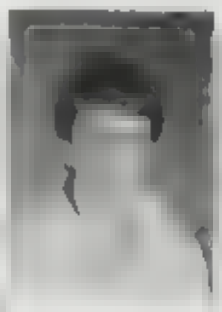
Ron Stewart

Cara Stojkov

Jody Stoner

Jennifer Stout

Paul Straghalis

Christine Strong

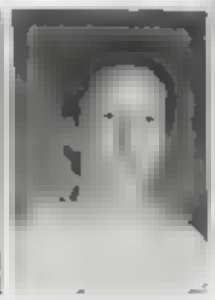
Brian Stump

Peter Sun

Mark Sullberg

Josh Sullivan

Wilson Sun

Lisa Tang

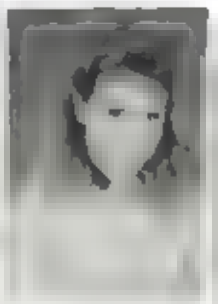
Sandy Taylor

Carlos Teran

Katy Thompson

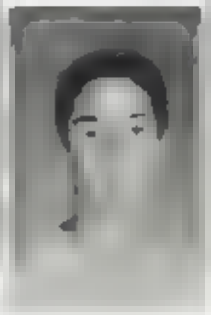
Marcus Torbas

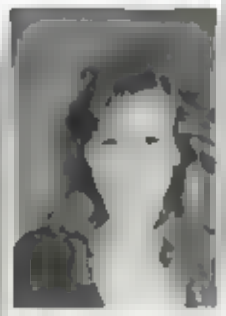
Cindy Tunell

Patricia Valdes

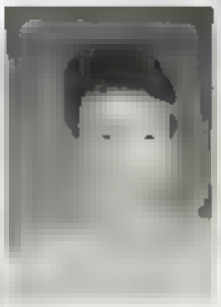
Dan Van Giessen

Dena Varnedde

FRESHMEN Erica Coleman, Daisy Strong, Sara Frank and Jennifer Carlson admire the seniors

Chris Varni

Reuben Vezez

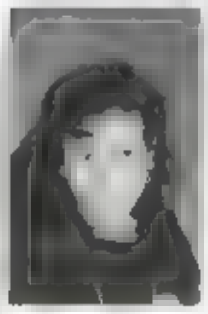
Denise Walker

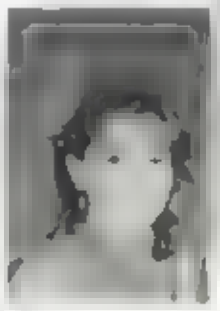
Laura Walker

Howard Walmsley

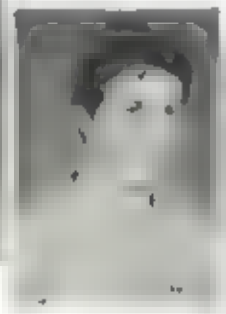
Shane Wheaton

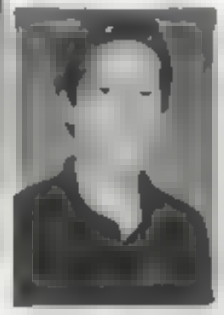
Eddie Wheeler

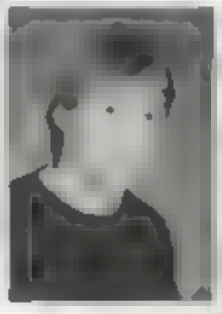
Matt Wherrett

Kristina White

Matt Whitmore

Deborah Whitt

Dawn Williams

Jason Williams

Chris Williamson

Ian Willson

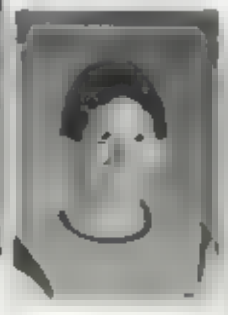
Jim Wilson

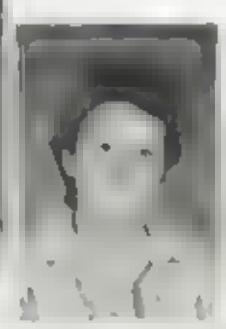
Nina Wolcow

Barbara Woman

Julie Yarbrough

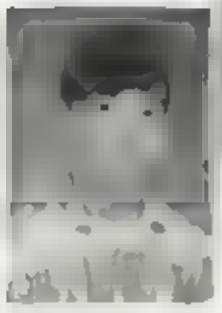
Ron Yonemara

Kristina Yu

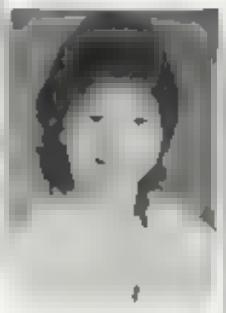
Teddie Zimbeck

Ned Zywicz

A WORD FROM THE FRESHMAN CLASS PRESIDENT

TO THE FRESHMAN CLASS

This year has been great. I've enjoyed being the freshman class president. I would like to thank, Rob Rugani (vice president), Jeff Bowerbank (treasurer), and Jenny Phelps (Class Representative) for all the help they have given me with organizing freshman activities.

I'd like to continue being involved with leadership and I hope the class of 1990 will continue to have the spirit they have now throughout our high school years!

Thanks
Jason Omania

CLASS OF 1990

THE CUTTING EDGE OF SPORTS

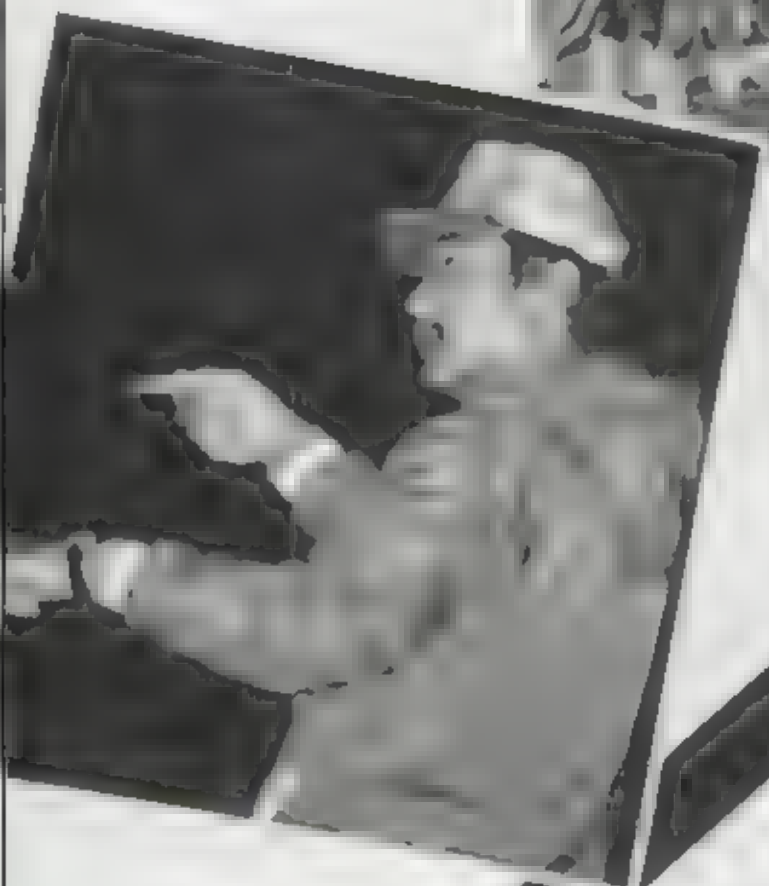

1987

VARSITY VOLLEYBALL

What do you get when you mix the two best coaches in volleyball and 10 of the most talented and hard-working volleyball players? A dominating volleyball team!! Coming off an outstanding year last year- second in league and in Northcoast the team had high hopes this year. But by pre-season they were attacked by-injuries! It looked like luck wasn't going their way, until they got to the Modesto tournament. That's all the team needed to get its unity and its injured players back into action. After winning that tournament and placing second in two others they were ready for an impressive season of third place. They did the impossible by beating Northgate and that helped to make their season unforgettable. They will miss their seven seniors and also their retiring coach Ms. King

An impressive block by Imelda Cuevas and Tracy Badger faces the Antioch team

Back row l to r- Steph Thiel Carol Fobian, Imelda Cueva , Debbie Crabtree Kelly Emerton, Heather Sampson, Amy Goehring, Tracy Badger, Stephanie Strawn Erin Daley

Left- Heather Sampson awaits the serve with perfect concentration while right Debbie Crabtree says cheese to the camera

SUPER SEASON FOR THE SPIKERS !!!

Volleyball Record

Concord *	Pittsburg
Concord *	Y.V
Concord *	Mt. Diablo
Concord *	Antioch
Concord *	College Park
Concord *	Northgate
Concord	Clayton Valley *
Concord *	Pittsburg
Concord *	Y.V
Concord *	Mt. Diablo
Concord *	Antioch
Concord *	College Park
Concord	Northgate *
Concord	Clayton Valley *

League Record
11-3

A perfect dink by Tracy Badger shocks the other team

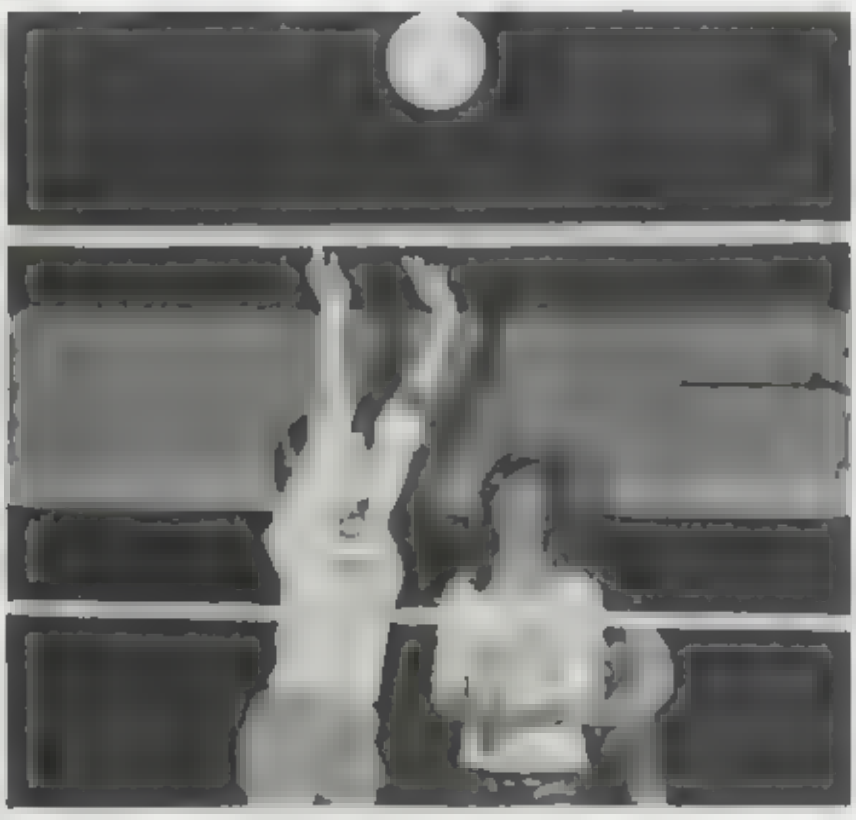

Outside Erin Daley sets up perfectly for the awaiting spiker

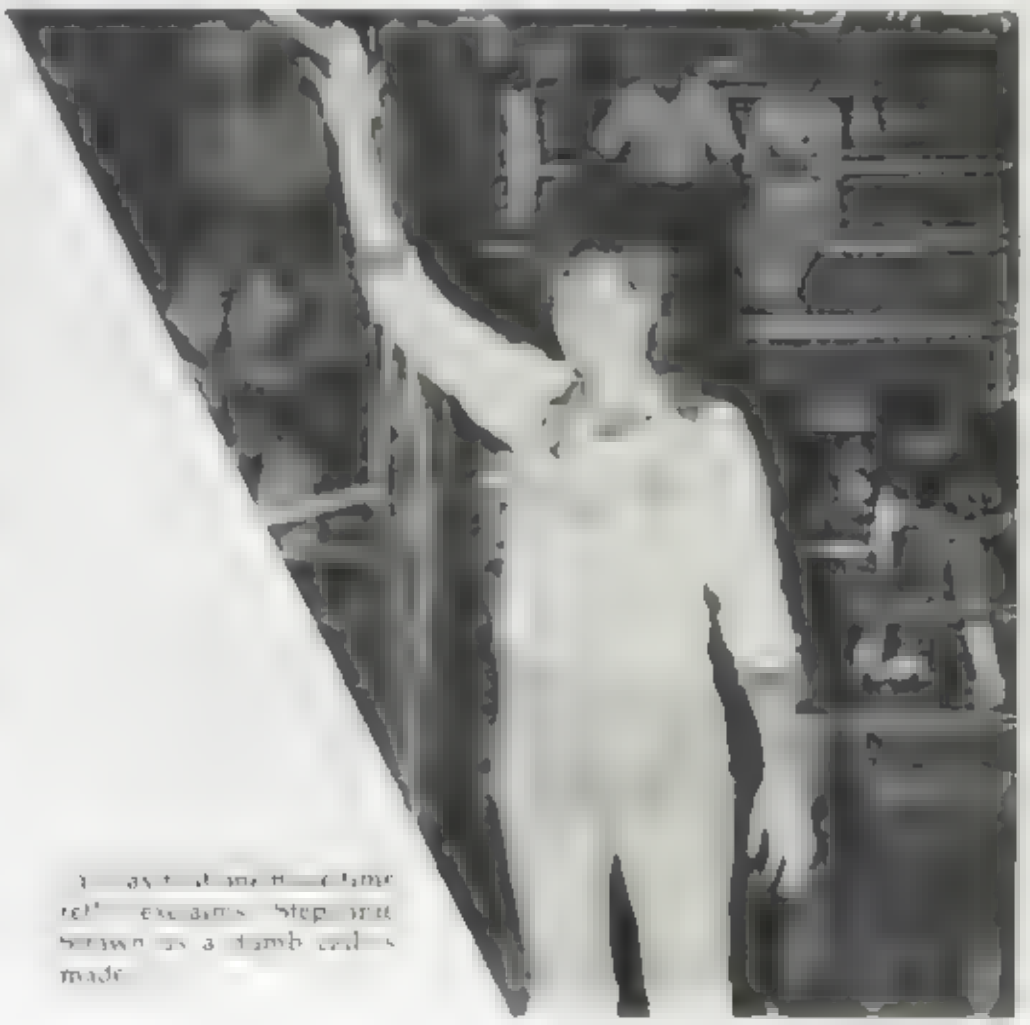

[illegible] exclaims "Step aside Serwin as a dumb error is made."

J.V. VOLLEYBALL GOES UNDEFEATED

The J.V.s were definitely strong this year Maybe it was because they carried seven freshmen on the squad! The team had the awesome setting of Darcie King and Heidi Heinrich, and the strong hitting of Deena Walker Julie Aguiar, and Kirsten Seable. Julie Stevensen and Corky Butlers strong serving also lead the team to AN UNDEFEATED SEASON!!!!!!!! Watch out D.V.A.L., they'll be back next year

Back row, Katy Thompson, Christine Barnes, Jen Mortensen Julie Aguiar, Corky Butler Front row, Julie Stephenson, Kirsten Seable, Darcie King, Heidi Heinrich, Denise Walker, Deena Walker, Cara Stojkov

Heidi Heinrich struts her stuff as she powers a serve over.

"That's right, We Bad!" Julie Aguiar growls at the opponent

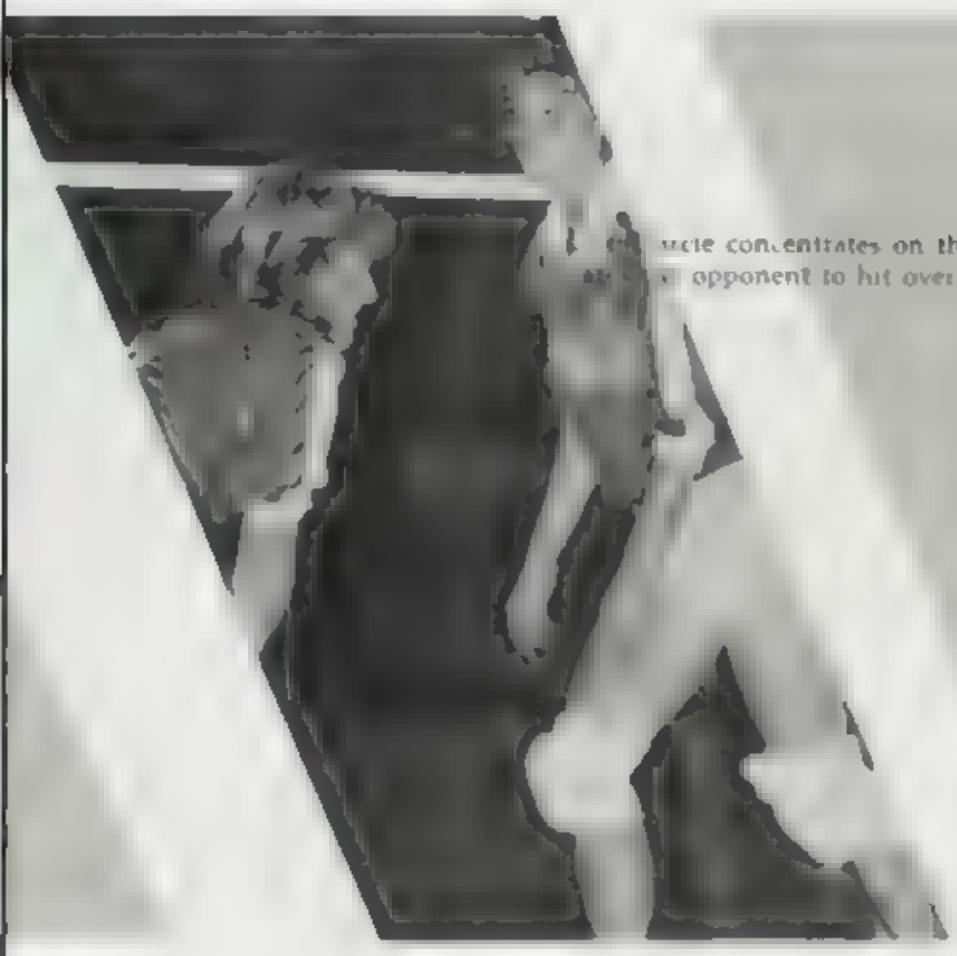

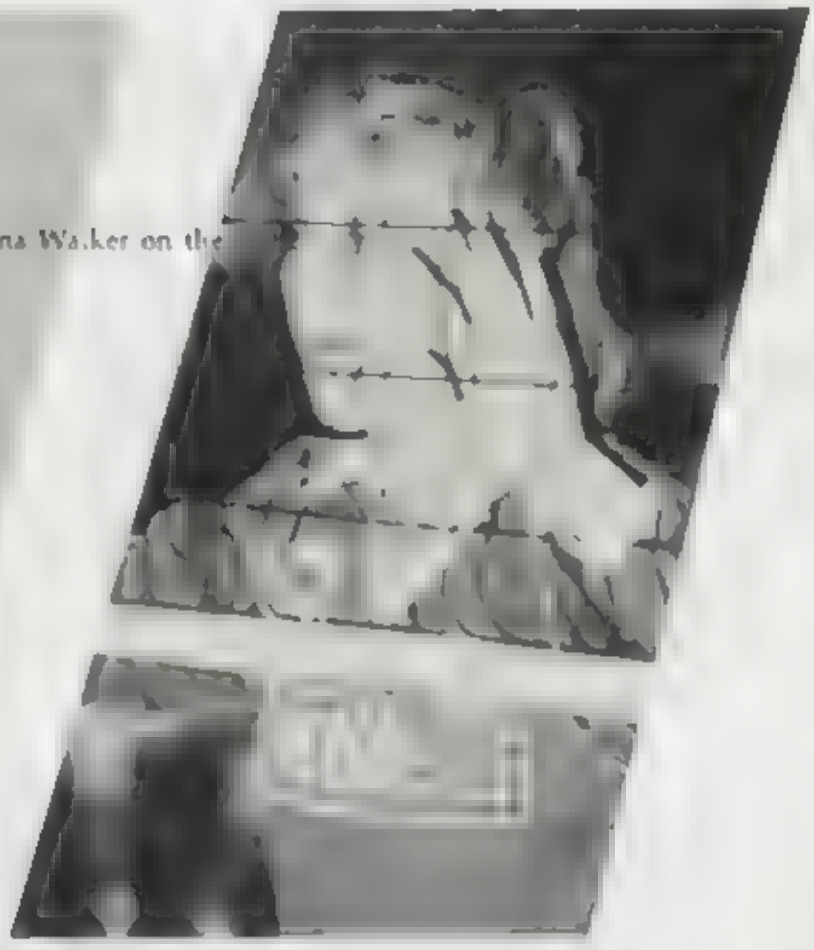

...vcie concentrates on that rotation as Deena Walker on the ... opponent to hit over her!

J.V. Record

con	opponent
win	Pittsburgh
win	Y V
win	Acalanes
win	Mt Diablo
win	Antioch
win	College Park
win	Northgate
win	C V
win	Pittsburgh
win	Y V
win	Mt. Diablo
win	Antioch
win	College Park
win	Northgate
win	C V

UNDEFEATED!!!!!

Above Denise Walker Sonny and Mi King analyze an awesome player

Kirsten Seable Screams "Yeah Right ON after Deena slams that ball down to an unexpected defense

GIRLS TENNIS NOTORIOUS NETTERS!!!

Our powerhouse Trina Jong connects perfectly with the ball as usual

Tennis! What a racket! Thats what the other tennis girls in the league probably felt when they had to go up against Concord. They had quite a year this year! Not only did they place second in league but they sent many girls to NCS! They ended with a 12 and 2 record, losing only to Northgate! The team and Mrs. Dini voted Trina Jong team captain (she was 13 and 0 in league), doubles team Rama Farr and Trina Farr most valuable, and Helena LaPlant most improved

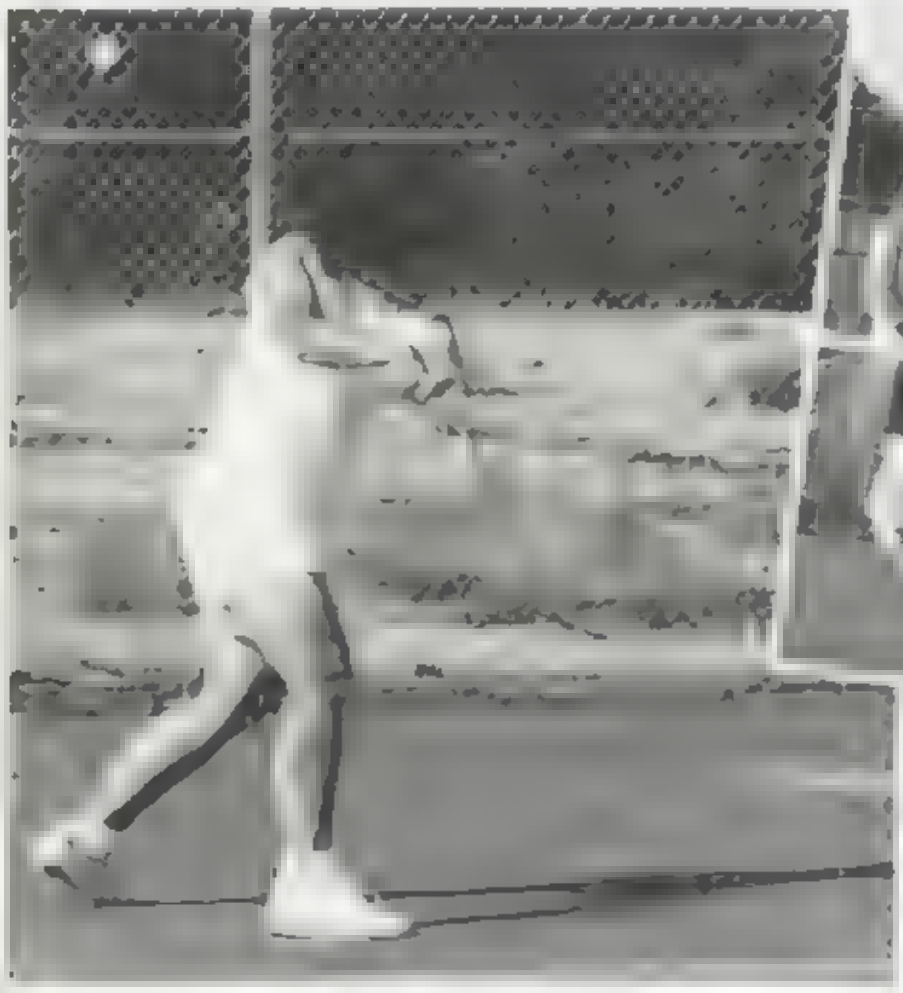

left- Trina Farr makes a perfect backhand contact. above- back row l to r- Kathy Hashimoto, Shannon Chryst, Tammy Blake, Trina Jong, Dawn Payne, Amy Jones, Trina Farr, Lori Chryst, Kristen Miller, Rama Farr, Nicky Gersdorf, Helena LaPlant, Cassie VanDyke, Kathy Hsueh, Ann Jones, Kristen Yu, Jenny Nickles, Susan Bacon, Joanna Mana, Valerie Shirey, Teddie Zimbeck

right- Kathy Hashimoto makes a perfect return as Tammy Blake, bottom, keeps her eye on the bal.

Amy Jones never lets the ball out of her sight

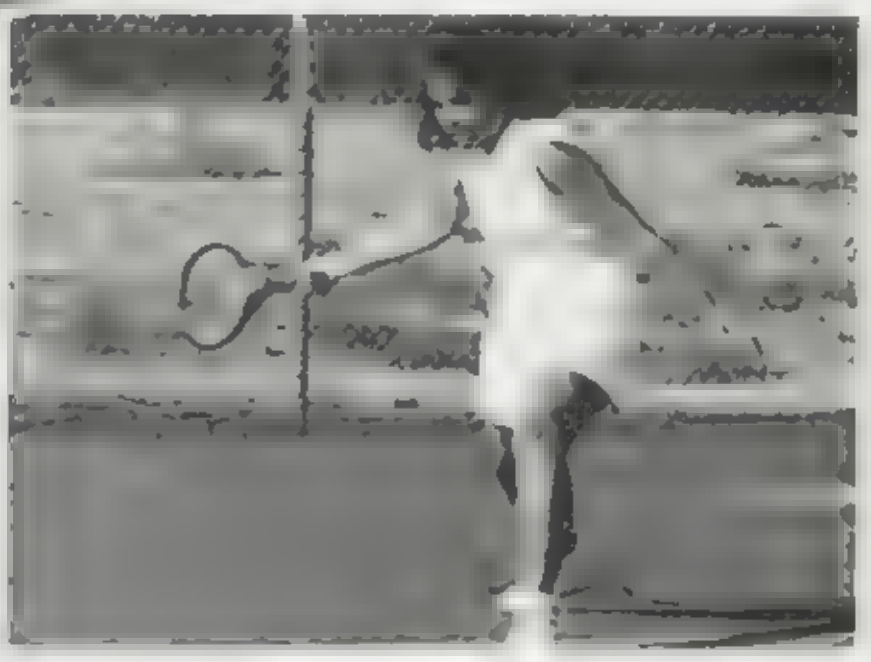

Rama Farr's concentration helps her make contact in the center of the strings

They try!!! You have to give the varsity football team credit for that. They did win one game this year- against Benicia High!! Even though the games were far from keeping the spectators at the edge of their seats, everyone still showed up for all of the games. With a new coach and a lot of starting varsity rookies, the team had a tough time of it. But Chris Dawson and Bob Caldera made All D.V A.L. for their defense skills! John Renner and Mike Murphy were named team captains and Bob Caldera was named most improved! Good job guys! You gave it your best!

VARSITY FOOTBALL DOES IT AGAIN!

back row l to r- Ken Arevalo, Lon Hyatt Neil Greer Andy Jimenez, Jeremy Ke, Sparky Rowntree DeWayne Allen, Tony Travis Paul Trette Mike Franzen, middle- Ricky Geiger, Kris Lillimagi, Chris Dawson, Rob Davis, Mark Varian, Mark Williams, Ken Twohy, John Renner, Bob Bancroft, Jack Williams Juan Tobar, Corey Triggs, front- Andre Vogel, Bob Caldera, Jeff Franklin, Dom Thiel, Mike Murphy Ramon Valdes Brad Micheals, Chris Bowerbank Brian Graves, Dan McKechnie

left- Dan McKechnie goes back to pass as, left, Marc Williams dazzles the opponents defense

Bat [illegible] Paul Trotte

[illegible] Vega [illegible] break away from [illegible]

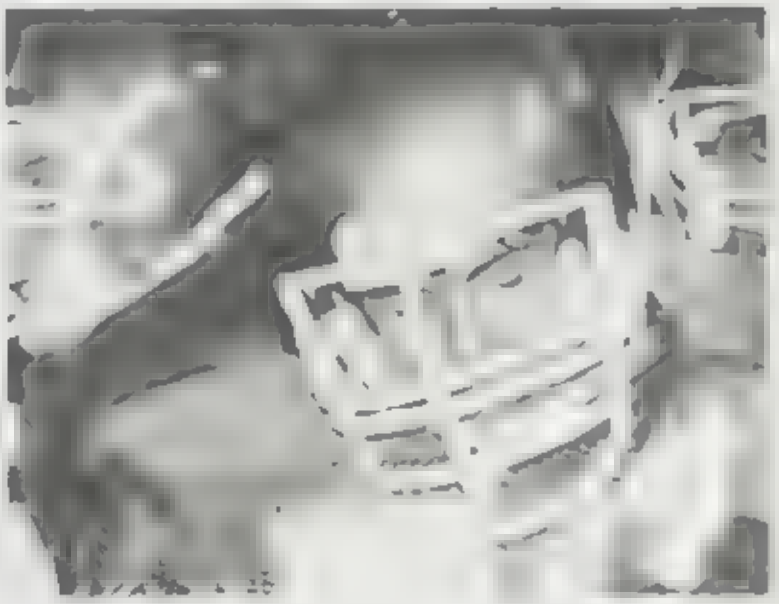

top left- Mike and [illegible] face the [illegible] in the sidelines

top right- Jeremy Ke check [illegible] Mike Frazier in his tight little [illegible]

right- Mike Murphy [illegible] a [illegible] back

THAT'S INCREDIBLE!! UNDEFEATED J.V.

Watch out next years D.V.A.L., the UNDEFEATED J.V.'s are movin' up!! Dominating the league this year, our J.V. team never lost a game! They had many exciting games and usually ended up winning by at least 15 points. They are going to bring a lot of skill and determination up to varsity next year which could be just what they needed. The high point of the season was when they came up against Clayton- and ended up killing them to win the title! We expect great things from you in the years to come!!!!!!!!

Rick Lobsinger pushes his way through the line

Mike Russell tries to pul. some tricky moves on Antiochs defense

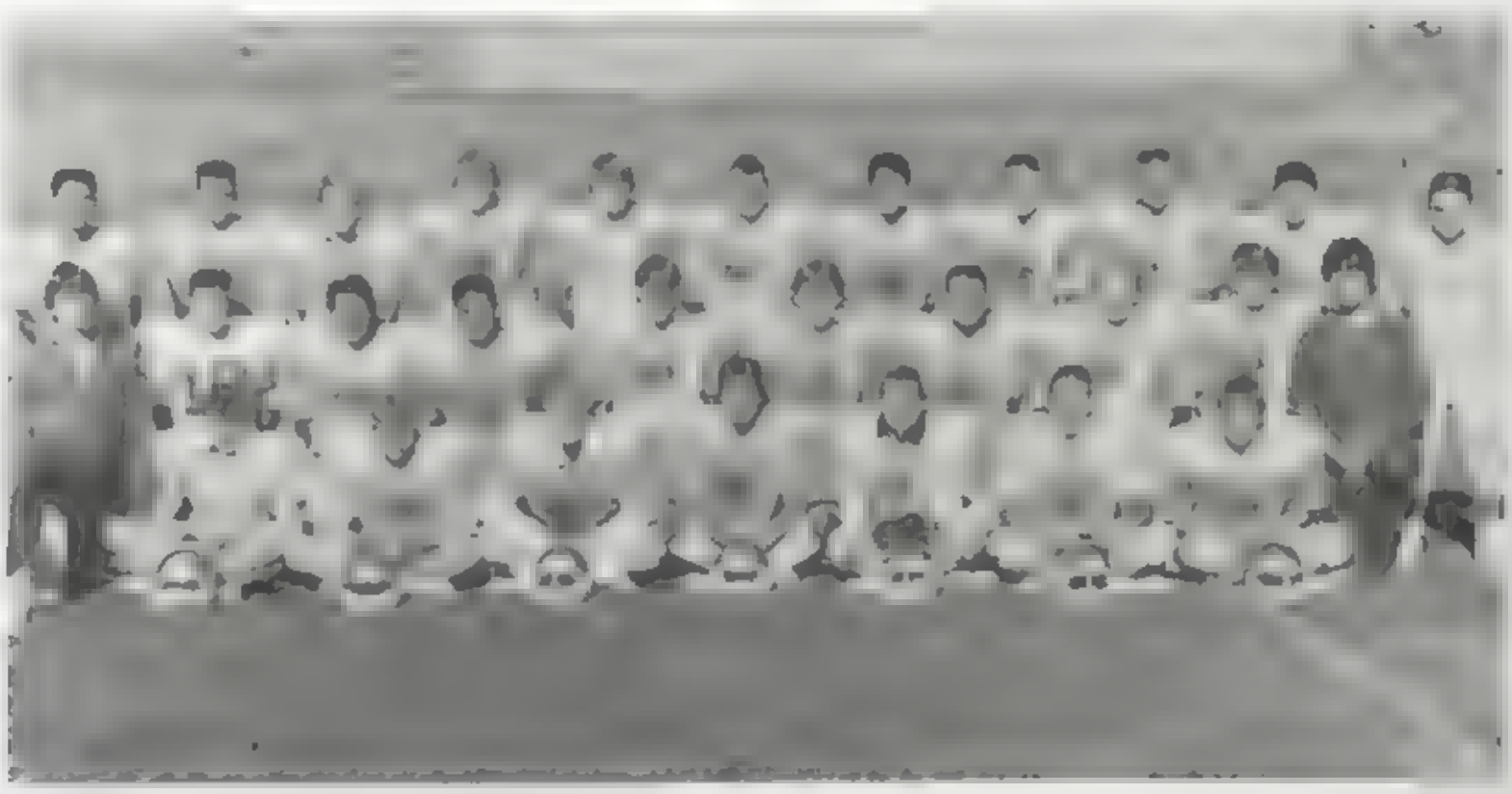

back row l to r- Sean Peleras, Darrell Fowler, Craig Eastman, Mike Russell Steve Zapper Derrick Miyake, Jay Wright, Rick Boley, Charles Hernandez Walt Kelnhofer middle- Mike Georgio, Mike Gianni, Cory Candelerio, Fred Guanzon, Chris Murphree, Steve April, Rick Lobsinger, Rae Powers, David Johnson, Kirk Warren, front- Jon Greer Brian Bristol, Scott Busby Ivy Callais, Travis Kendall Jeff Birchell, Lon Grothen

[illegible] ndoff to Steve April right

[illegible]

FROSH

Rodney Knox takes off and breezes past the defense

Yes, Frosh football was history in the making this year!!!! A Concord football team going undefeated? Never heard of. But the class of 90's boys pulled it off. Sometimes bringing in bigger crowds than varsity did, the frosh entertained the crowd and put on a great show. Most of the games were won by more than ten points because our guys' skill and power was too much for the rest of the DVAL to handle. We should expect great things from these guys in the next few years. We're all proud of you frosh!!

THEY'RE

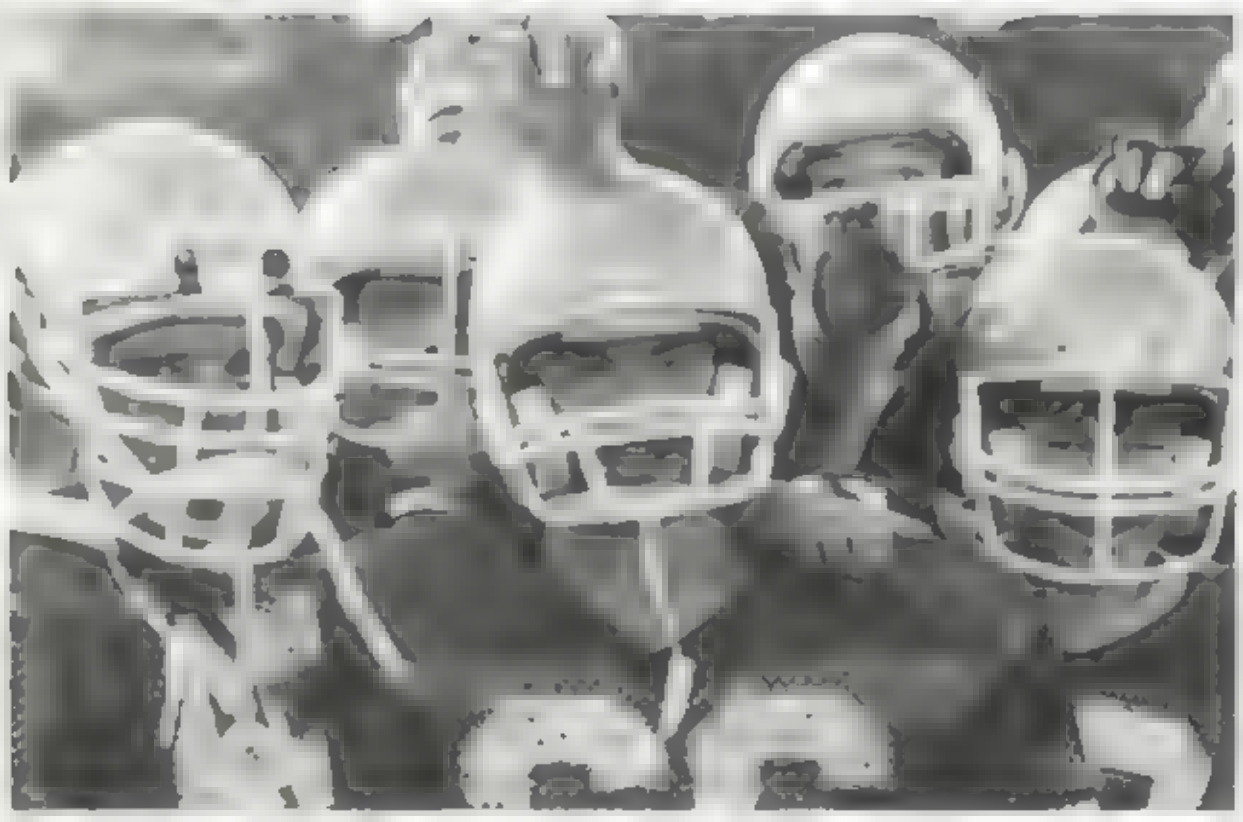

Mike Akin gets ready to hike that ball

The jokers smile for the camera instead of paying attention to the game

FOOTBALL . . .

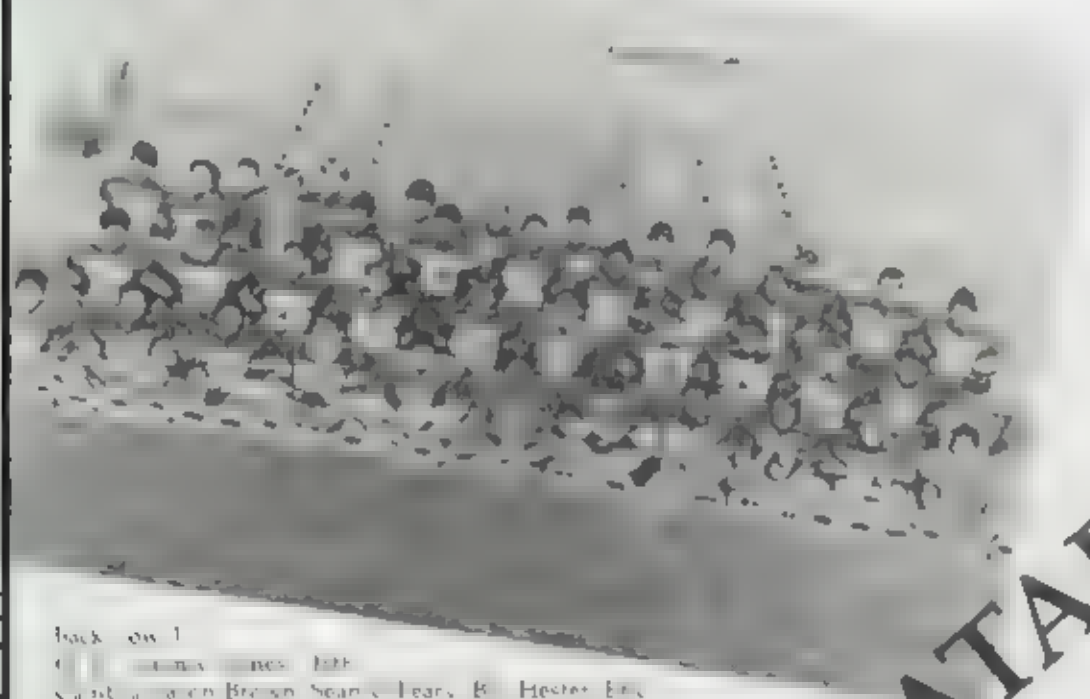

UNBEATABLE!!!

David Bart carefully eyes the defense before making his move

The Concord guys get ready to give it to an unexpected opponent as right, one of Concords great kicker gets ready to kick the ball

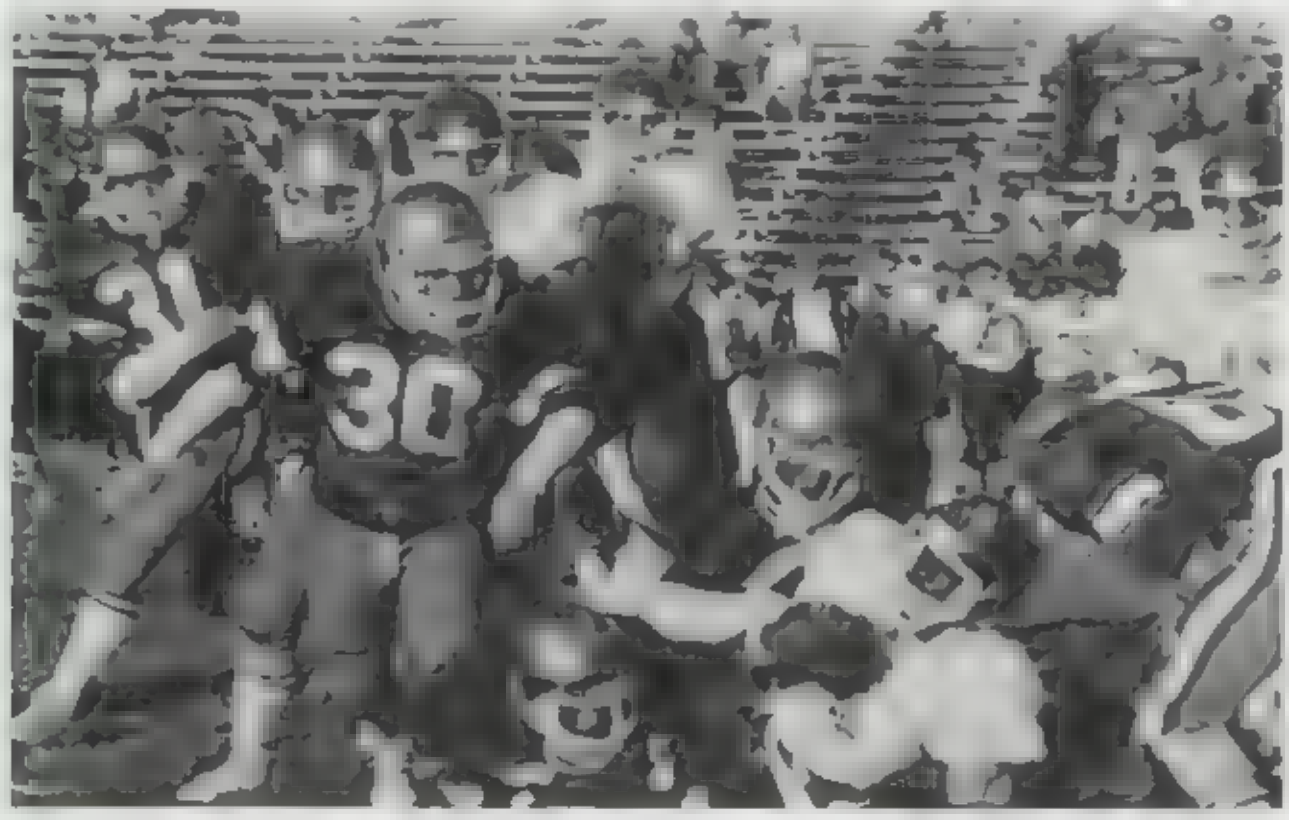

CROSS COUNTRY COMES ALIVE!!!

Varsity top row: Steve Zirkelbach, Blaise Stojkov, Chris Cabral, Don Strong, Todd Grisanti bottom row: Joey Dean Rick Thall Dan Primus

Varsity Cross Country had a great season this year. Their league record was 6 and 1 and they won two tournaments; their own (The Bob McGuire), and San Ramon. At The Ed Sias they placed 3rd. The team, coached by Mr. Bruce, was lead by Seniors Blaise Stojkov and Don Strong, their junior star Steve Zirkelbach, and Juniors Todd Grisanti and Dan Primus. Next year definitely looks promising for the varsity team

Minutemen Don Strong, Todd Grisanti and Dan Primus are ready in a "minute" to pull ahead!

Top left: Girls' team member Jenny Stuart and Christine Seghers. Right: Frosh Tommy Goeling struggles to do his best for 'ole C.H.S

The Junior Varsity, Frosh-Soph's, and the Girls' team also did awesome this year. Most of the time they didn't have enough runners to complete a team but that didn't stop them. The J.V.'s were lead by Ron Pagnalinin and the Frosh Soph's had plenty of talent to really help J.V. and Varsity next year. Girls Christine Seghers and Jenny Stuart hung in their despite their small number. All the team's had a very good season and really represented C.H.S !!!!!

Not only is the Big Mac the leader of the pack but so are Don Strong, Todd Grisanti Dan Primus and Rick Thall

With Blazing speed, Blaise Stojkov blazes in front of Northgate runners

Above; "The J.V. s", Ron Pangilinan, Scott Presta Nick Berezich Rick France Howard Walmsley, Tommy Goehring

Below, Steve Zirkelbach gracefully shows off his winning abilities not only in Cross Country but around the bases too

Left "I think I can I think I can! " exclaims Joey Dean as he dashes to the finish

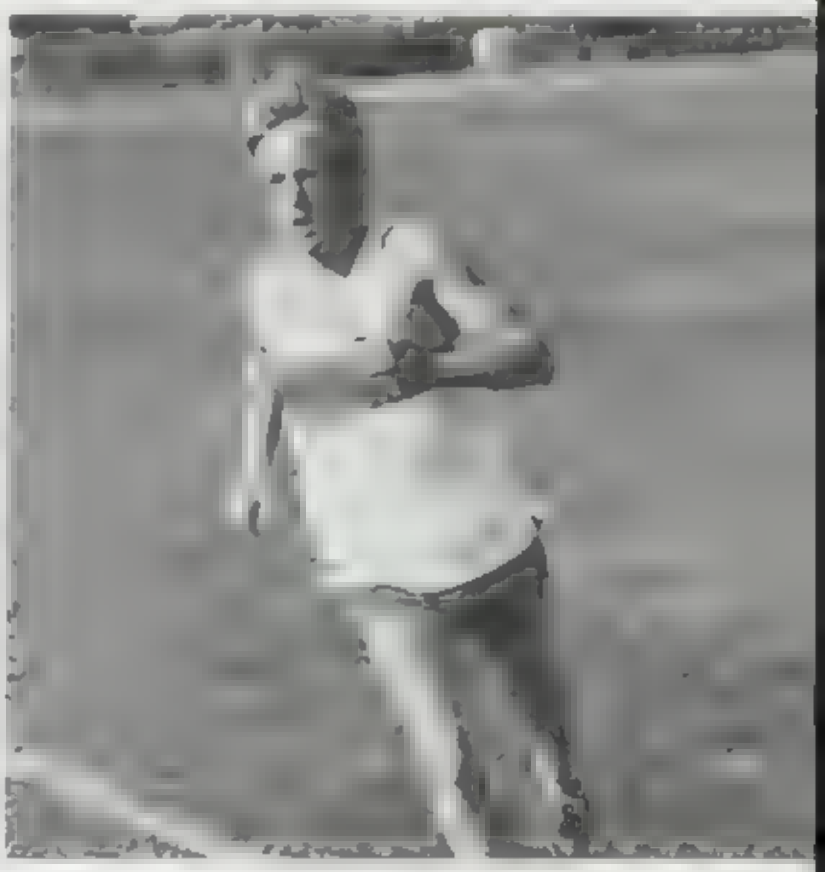

CONCORD WRESTLING

Concord High wrestling had high hopes for a great season this year with new coach Rick Vallasquez. When they lost Vallasquez, they lost some of their spirit too. But Coach Lobsinger is trying to regain the spirit in a hope that the team will do better this year

Varsity Wrestling
Left to Right Front Row [illegible] Coach Bart Culp, An[illegible] Amaral Back Row [illegible] Shawn [illegible] Bob Freitas Paul Eisenb[illegible] [illegible] Freitas R[illegible] Lobsinger Shawn Gomez and Coach R[illegible]

JV Wrestling
Left to Right Front Row Derek Myake, Vince Buttler, Marty Miller, Darrel Fowler, Back Row Coach Ray Lobsinger, Dave Bright, Travis Kendall Chad Frey John Persidan, Leo Fang, Carlos Olivas, Charles Hernandez

Charles Hernandez breaks his man down and works for a pin

Shawn Gomez prepares to pin his YV opponent "chest to chest

Marty Miller cradles his man for a pin. "Six points for Concord

Rob [illegible] breaking [illegible] behind a [illegible] opponent

Team Captain R[illegible] [illegible] prepares [illegible] his opponent against [illegible]

Left: [illegible] disappointed that [illegible]

Right: [illegible] setting up for a [illegible]

Bottom right: Marty [illegible] a two-part take-down

Bottom center: Daniel [illegible] taking advantage of [illegible]

BOYS SOCCER FIRST TIME'S A CHARM!

[illegible]

[illegible]

Top: [illegible], Tony Hamilton, Christian Norgaard, Wendell Wecter, Keefe O toole Matt Shuck Sean Brophy, Eli Gilbert, Azim [illegible] Scott Martin, Chuck Revell, Shawn McMulloch, Lon Hyatt. Dale Strawn, Joey Hattrup. Rob Jess, not pictured [illegible]

Top left: Dale Strawn makes a pass!!!! Use your imagination. Above: Shaun McMulloch lets the opponent know what it feels like to take a seat!

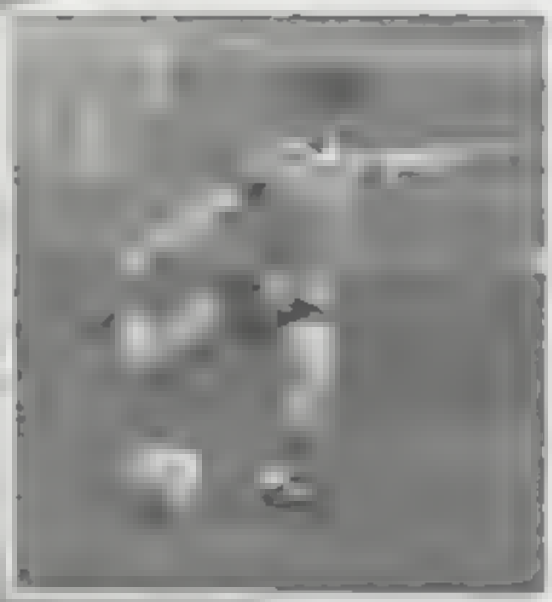

Matt Schuck really gets his chest into it. Inset - Keef O'toole makes the connection!!

Tony Hamilton really knows the feeling of pain

An experiment! That's what this years' soccer teams were. No one was sure what kind of crowds they would draw. But over 50 guys turned out for tryouts. All of them had had many years experience playing in the many leagues in Concord. This made competition fierce. All of the guys that survived were extremely talented and it showed in their playing. The first year of soccer was a big hit and its popularity will ensure strong teams in future years.

GIRLS SOCCER Starting A New Tradition!

Row: Connie Weitstein, Molly McGann, Stella Ngai, Carol Fobian, Steph Thiel, Suzy Lowe, Joanne Rasmussen, Janine Hiper, Melissa Larkin, Shannon Chryst, Adrienne Jackett, Kenya C[illegible], Amy Johnson, [illegible], Danielle Bal[illegible]

Concord's first soccer season was a challenge for both coaches and players. Everyone was very talented but it took a while for the individual players to learn to work together. Once they did though, the results were impressive for a young team. Leaders included George Wheable (head coach), Bunny Wheable (assistant coach), and Carol Fobian (team captain). Girls soccer looks forward to an even stronger year next year with virtually every team member returning for the next season.

"There you are, get back here!"

Buffie Stolarczyk gives it her best shot!

Oh come on ref what are you talking about!" complains Stephanie Thiel

Come on ref! I know you can move faster than this! growls Ca

The spirit of this team is definitely showing here with their encouragement to

THEY'RE PLAYIN' BASKETBALL!!!!!

[illegible]

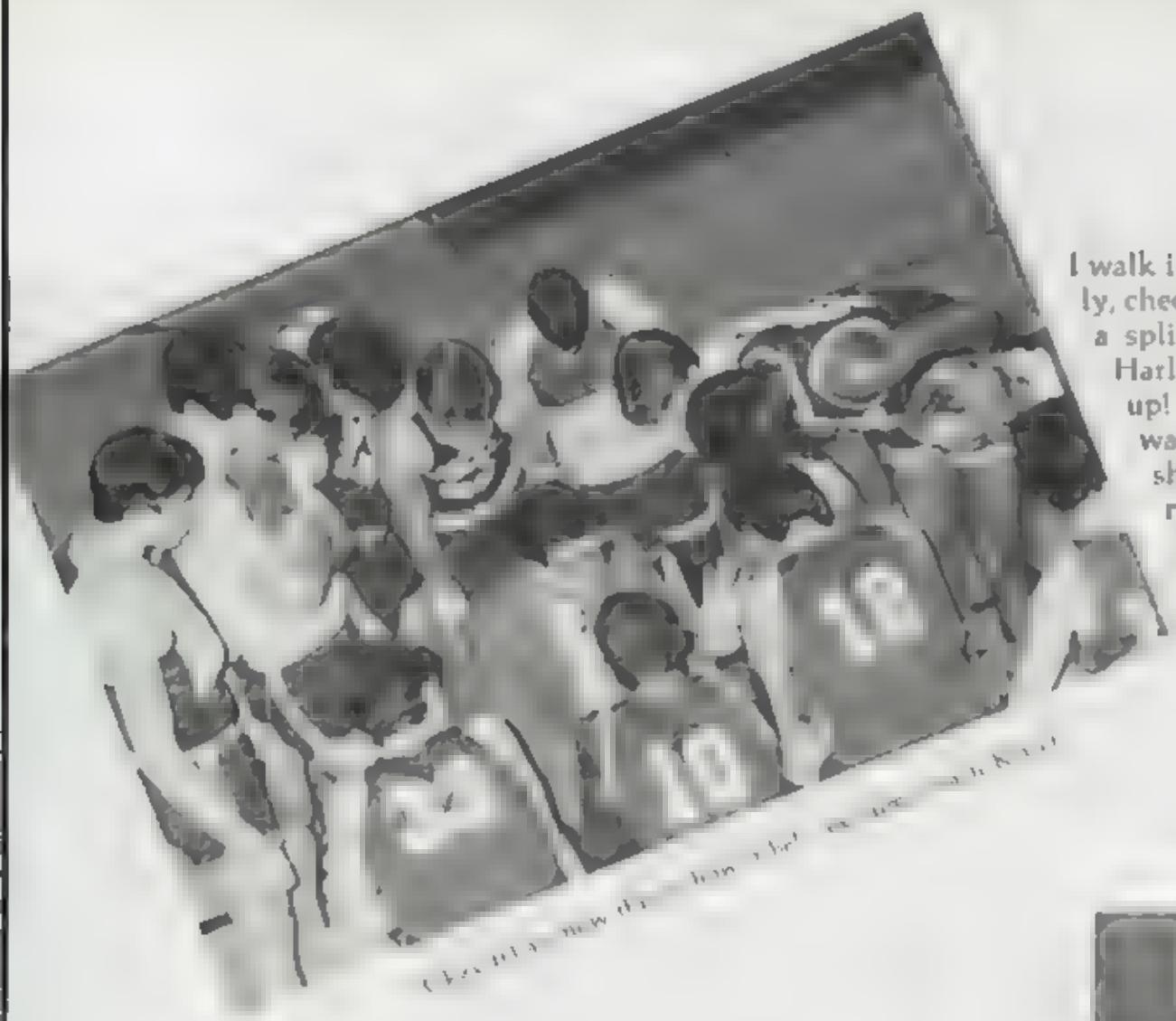

I walk into the gym, crowds screaming wildly, cheerleaders jumping frantically, and for a split second, I think I'm watching the Harlem Globetrotters. But then I wake up! Well they impressed me with their warm-ups, the music, and the shooting shirts sporting their studly nick names. When the game starts their style does resemble the globetrotters but I think they lacked the height! No really, our guys did do an impressive job this year. With the leadership of Jeffro and Gary and the incredible skills of Mark Williams the guys really had a fun time doing what they like to do best - shoot hoop

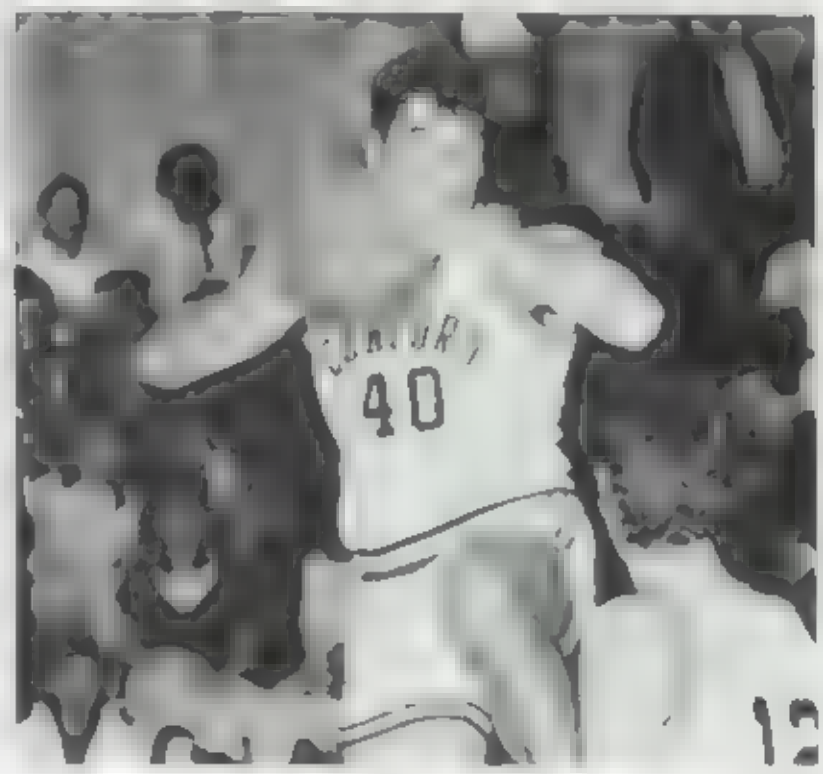

Above: 'Come back to mama,' whines Derek as as he grabs for the ball. Top right: 'Man, that glue I was using in art class isn't helping me on the court," says Mark Williams. Right: 'How scary, I'm not used to being up this high, put me down now.' - Paul Trette

J.V. HOOPSTERS

GOIN' ALL THE WAY

The Team, l to r: Ron Pagnilinan, Phil Good, Brad Hunt, Chris Bowerbank, Murray Feiler, Mike Chambers, John Gartner, Ed Ferguson, Steve April, Dave Moser, Mike Russell

Everyone watches Mike Chambers as he begins to change into the Incredible Hulk

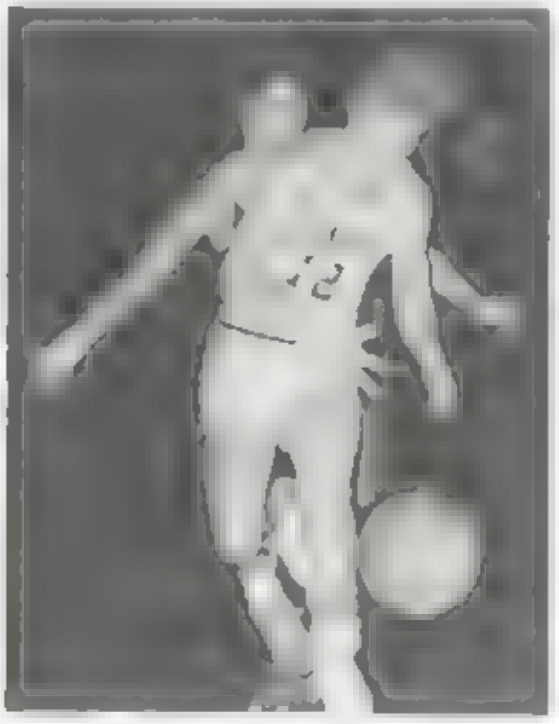

"You're all mine!!" exclaims Chris Bowerbank

Usually it's hard to get the crowds out there to watch the J.V.'s play, but that's just what our guys did this year. They dazzled the crowds with their exciting games that were always close to the finish. Every guy on the team played a lot and they all had incredible ball handling skills and a great shot. Its obvious that these guys will be able to impress us all next year as varsity stars.

Left: Brad Hunt makes a perfect shot and waves at the camera at the same time
Above: Ron Pangilinan shows how well he can play on one leg

The Thinker", Lee Aston contemplates the meaning of the word Hoop

Mike Russell sings out "I've got the rebound in his opera style

Catching these guys in action was quite a job. It seems they all got caught with their mouths open and their tongues hanging out. That's of course because they concentrate so hard they lost control of all bodily functions. It was really a pleasure watching these guys play and is going to be even more interesting next year to watch them do their stuff varsity style!! Good luck guys, we can't wait!!

Phil Good makes an incredible shot and follows in up, and over the other guys for the rebound

Dave Moser shows us the true meaning of the word Slamming Machine

FROSH HOOP The Choice Of A New Generation

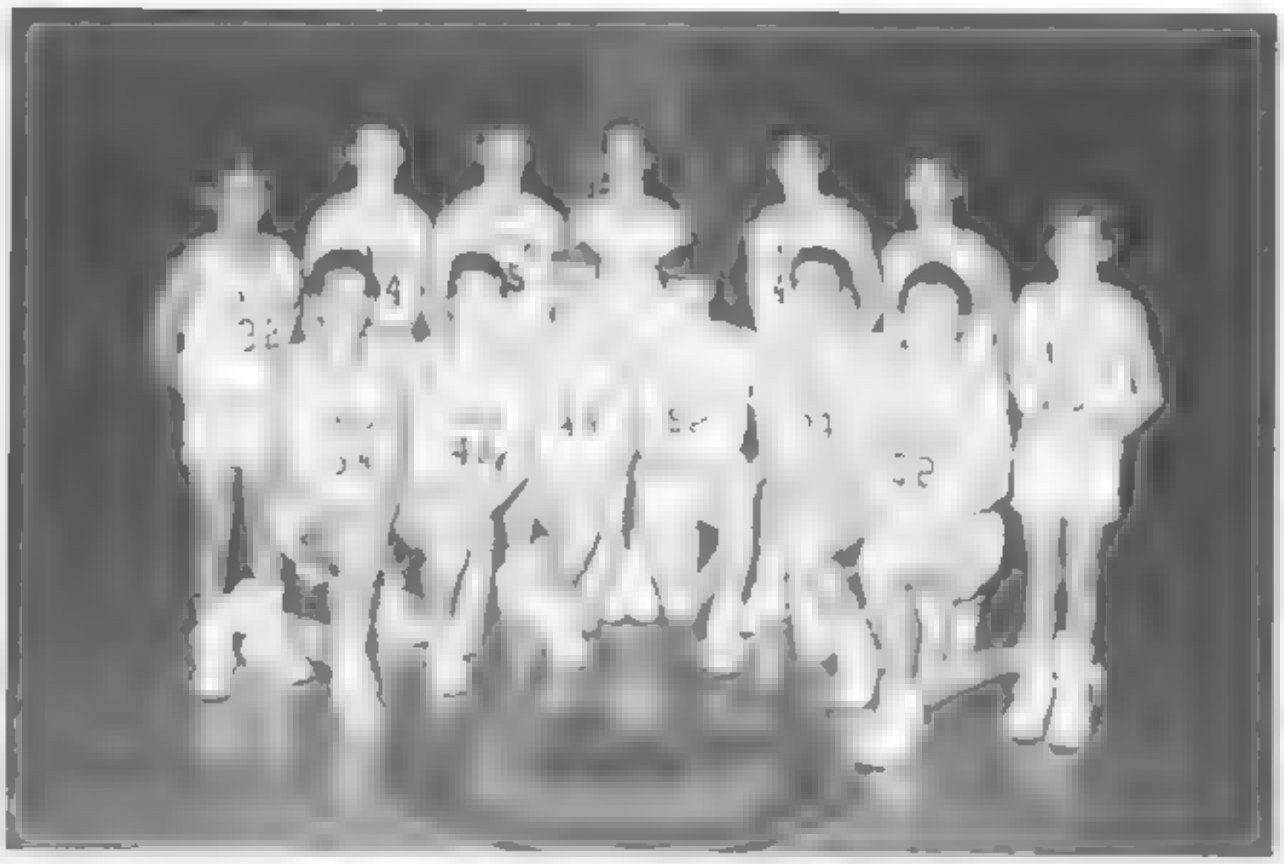

The Squids, l to r, Jason Omania, David Barr, Jim Baker, Tyson Allen, Rob Rugani, Marcus Tolibas Tommy Goehring Ricky France, Eric Rheaume, Bill Hester, Dennis Meyer, Chris Cobbs, Mike April

Being a freshman isn't an easy task But it makes it a lot easier if you are a studly frosh basketball player. All of the guys came out with a lot of experience - either playing at their intermediate school or playing for a recreational league. Having all of this talent sure didn't make it easy for the coach to pick and choose But he made a good choice and the guys sure played up to his standards. Having the height and shot of Eric Rheaume and the ball handling skills of Jason Omania along with the best bench ever recorded in history, the frosh guys sure did a great job this year. We should all feel sorry for the J.V. and varsity coaches in the future - how are they going to choose?

Yea I bet you want the ball! , Tommy laughs at the opponent

Here you go, I gotta go, my moms calling me", says Jim Baker

VARSITY HOOP HEADED

A lot of people (especially chauvanistic males) feel that girls athletics are far from exciting. In other words Boring!!! But this years varsity basketball team proved them wrong. Part of the reason was the enthusiasm from the bench. You could always hear screams and cheers from the bench. The girls also played with high intensity and a good attitude. It took a lot to get the girls down and they always stuck it out till the end The team will be losing five seniors but will be gaining more than they can handle from the J.V.s next year.

The Team (l to r) Lynette Odegaard, Gwen Dense, Stephanie Hoeft, Stephanie Strawn, Kelli Reasor, Kelly Emerton, Julie Aguair, Emily Lo, Nicole Babtiste

Stephanie Strawn keeps [illegible] with in opponent

[illegible] Ms. [illegible] ay! Lynette exclaims

GIRLS FOR THE NBA?

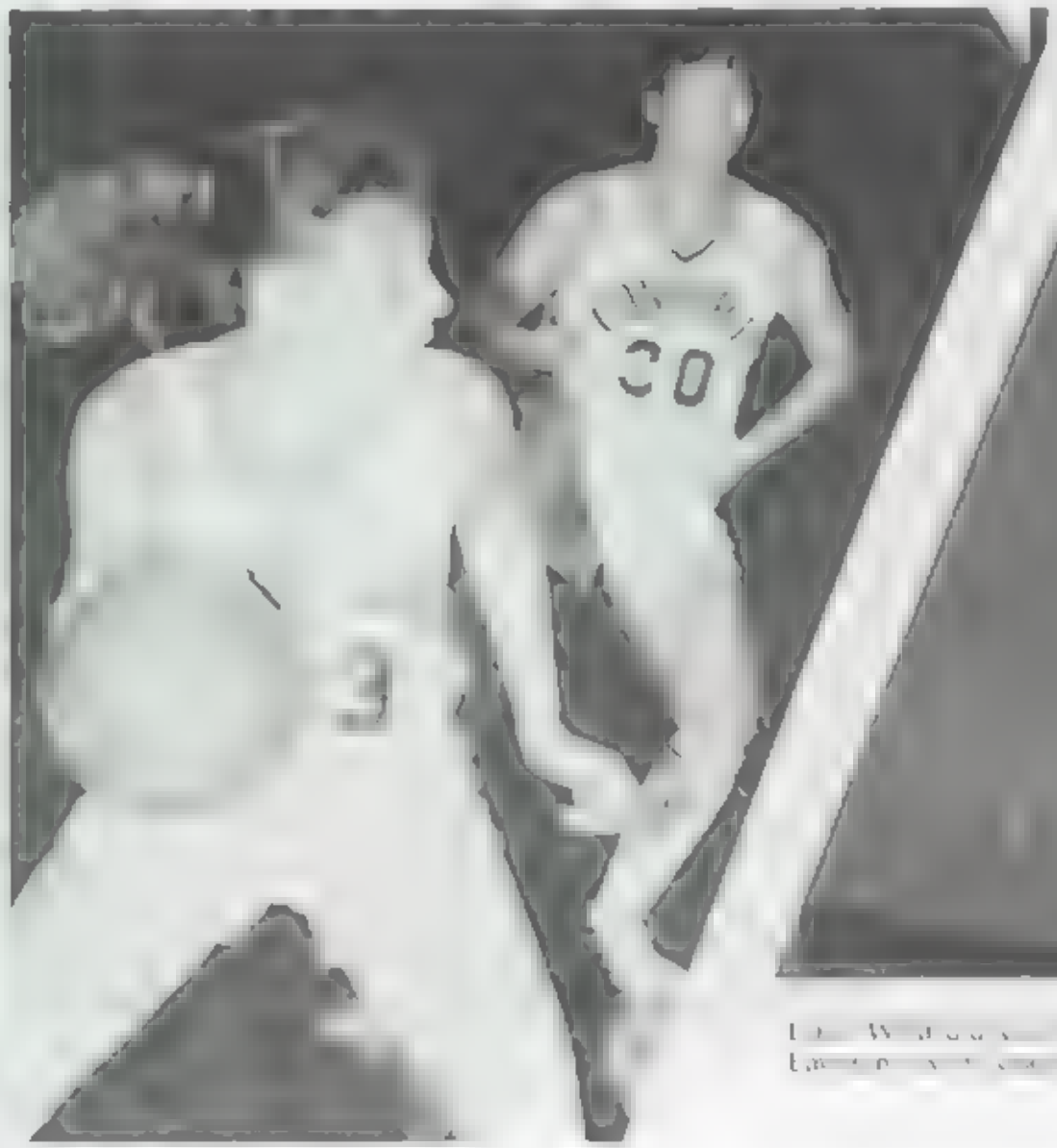

[illegible] "What do you [illegible] say? I wasn't paying attention!" [illegible] trying to play basketball. Kelly [illegible] Eastern [illegible] citizen

J.V. AND FROSH BUILDING FOR THE FUTURE

You want it, come and get it!

[illegible]

Below: 'Look at what we have here!' Jen Laughlin exclaims

Oh dear, that hoop is soooo high up there, how am I ever going to make it

How many girls are on a basketball court? Oh five - well that sometimes was a hard task for coach Mary Jon Penovich to do. The J.V. girls basketball team was small in number, but that didn't stop them at all. These girls were incredible they tried so hard and were the most determined team ever. It's hard to build a team around all new players and also relying on all sophomores and juniors - now that the frosh have their own team, But Mary Jon has done a great job, you can bet these girls are in great shape (and sick of jumping rope too!). Miss Jentzen is going to have her hands full next year!!!!!

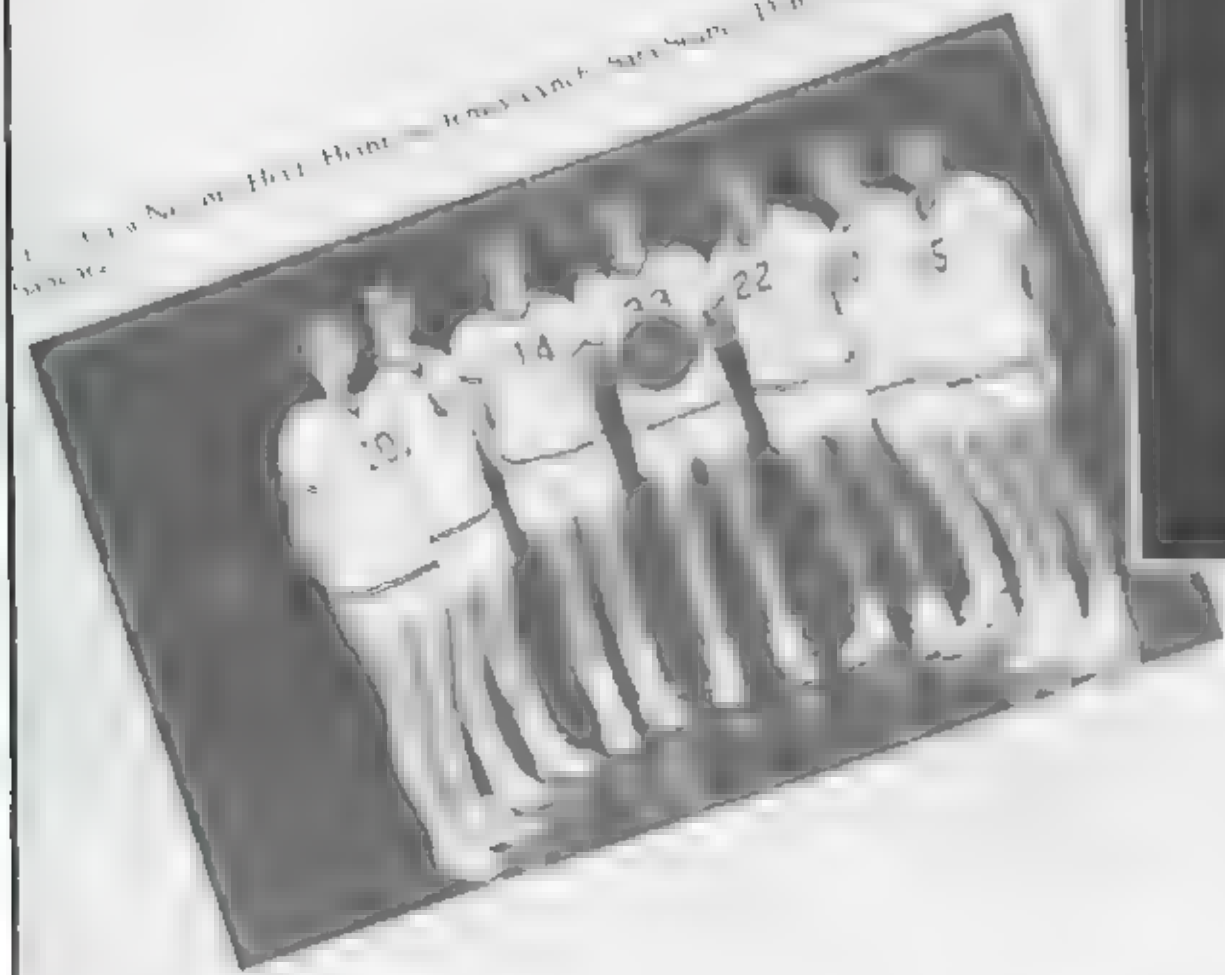

Have you ever seen such a layup?

Heidi Heinrich

What's that out there on the court? A girls freshman basketball team? They finally decided to try it this year. It's obviously working out quite well! Most of the girls had some experience playing on the El Dorado team or another league so coach Wendy Weber wasn't starting from scratch. The girls learned quickly and worked hard (of course, they had too or they could just take off and start running around the court). The idea of a girls frosh basketball team was a great idea and we will probably be seeing even better quality basketball in the future because of the extra experience the girls are getting their freshman year. Good job girls - you made the first year very impressive.

Top left "Don't even try it," growls Paul Trette, next Christine Seghers cruises to the finish just barely in front of Don Strong, who is catching up fast

Left: Another perfect shot by Julie Goto, top right, Stephanie Strawn congratulates herself as Debbie Crabtree and Stephanie Thiel cheer her on, and bottom right set for a homerun is Gregg Adams

HAVE A GREAT SUMMER. GET READY FOR X-COUNTRY SEE YA ON VARSITY NEXT YEAR!
Mark

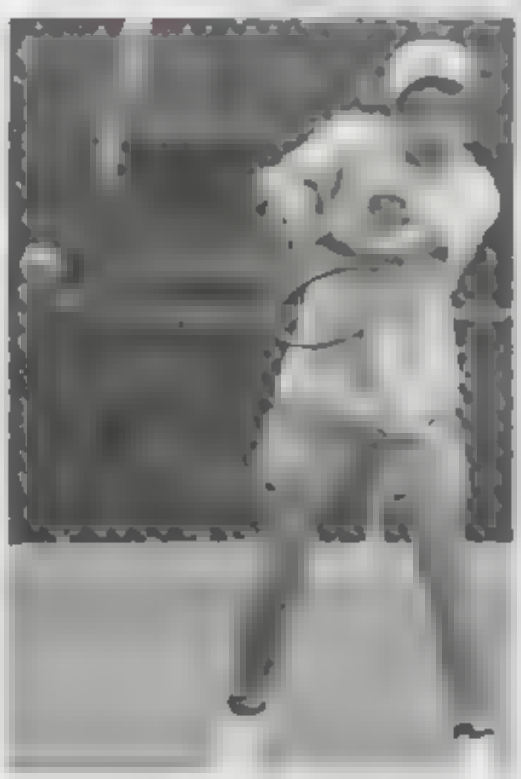

CONCORD SWIMMERS MAKE A SPLASH

This years swim team did exceptionally well. They were expected to place in the top two teams in the DVAL and the top five in the North Coast Section. The girls team captains are Melissa Ponti and Imelda Cuevas, and the boys team captains are Sean Harrison and D'Arcy Dornan. The girls team only lost two girls from last year and have gained a lot of new talent for this year. They were a dominant force in the league. The boys have lost a lot of swimmers from last years graduating class, but still have done a great job at placing top in the league again

top right back row: Jenni Pickrell Sarah McKeseghan, Mary Len aits, Sara May, Evelyn Keller next row: Shawna Pugmire Imelda Cuevas Emily Lin Ponti Dana Tooker Jennifer

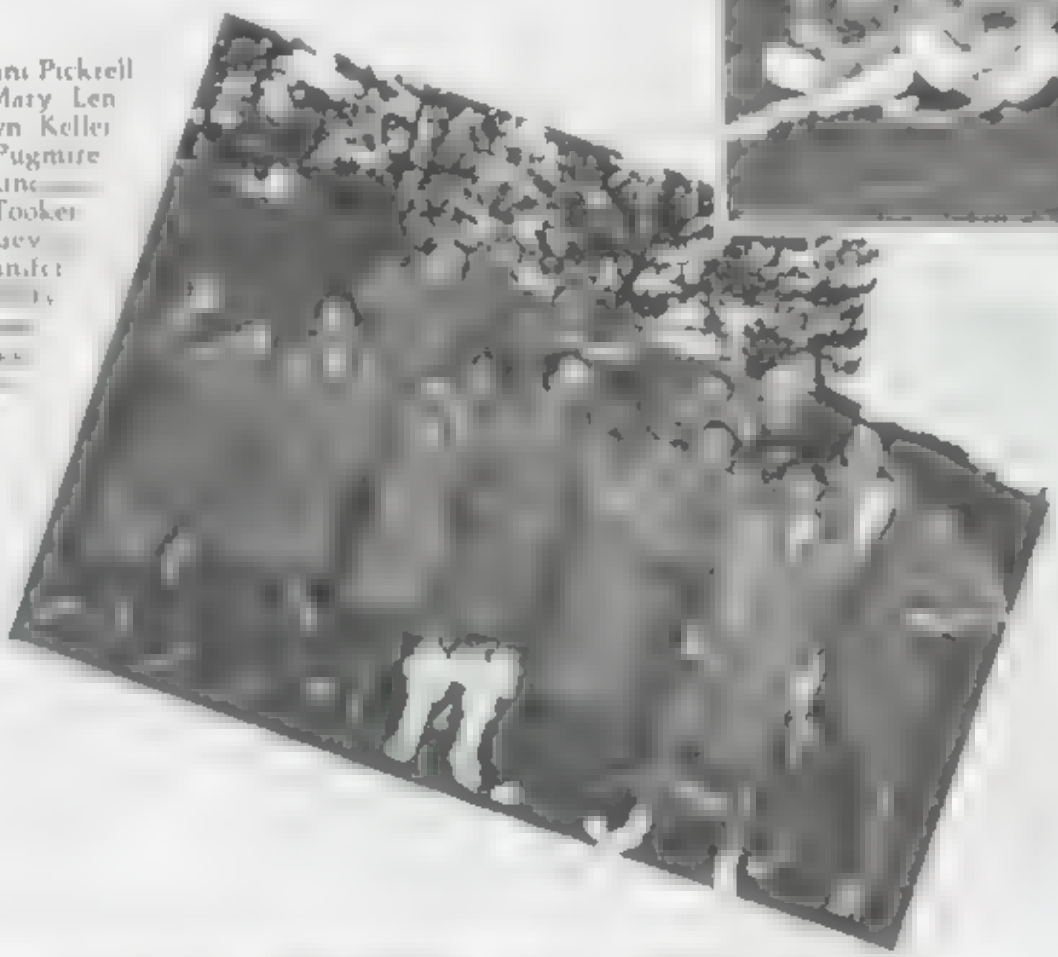

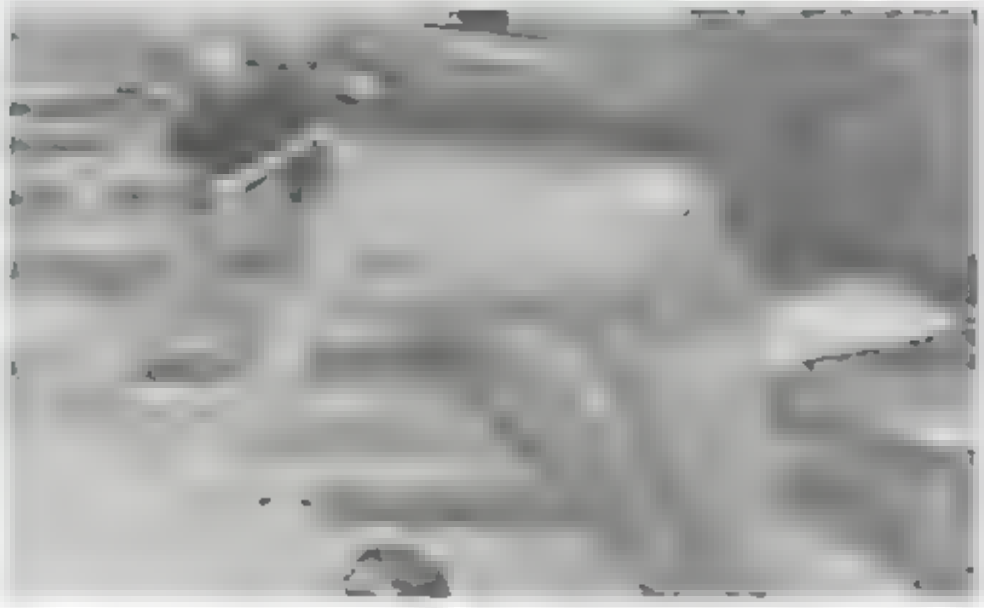

bottom left D atcy Dornan ready for take-off right Dave Revel, swims and burps at the same time. middle left Steve Shern realizes what a mistake he just made top left Darrin Rosemont Matt Wooldridge Darcy Dornan, Sean Harrison, Dave Revell Steve Shern, Vince Venturino, John Hamlin, Steve Lenda Chris Cobbs, Marcus Eklund, David Barnes, Chris Dempsack Eric Kendrick Matt Chamberlain David Walford Jeff Birchell

VARSITY BASEBALL

Goin' For The Pennant!

This year's varsity baseball team was one of the most hard working group of guys around. Part of it was because Coach Luoma pushed them to the limit and made them work 110% at all times. The team had a lot of returners, especially pitcher Dave Eakin, but the infeild experienced some switching around. Jeff Leontini moved to third base, and Sean McGlynn to second. The team did super this year and can expect great things next year from pitcher Rob Callistro, first baseman Tony Dress, and shortstop Gregg Adams.

Varsity Baseball: top: Mike Murphy, Dave Eakin, Matt Wright, Matt Sanford, middle: Jeff Leontini, Rob Callistro, Dante DiGiacomo, Bill Simpson, Kamika Sherwood, sitting: Jeff Rosales, Gregg Adams, Ngom Theil, Sean McGlynn, Tony Dress

below: Mike Murphy and Coach Luoma observe their awe some infeild

Right On' exclaims Dave Eakin be fore pitching another strike

Walter Kelhnhofer hamming it up for the camera as he goes for the dive

right: "I got it" yells Jason Omania as he races for the ball in centerfield

Starting off the year with quite a few returners sure did help Coach Klarer this year. It also helped to have talented freshmen come out to play. With returners like Eric Leil, new frosh like pitcher Dave Barr, and infield Jason Omania, it's easy to say that the team did well this year. The new pitching cage helped a lot in practicing and we can expect great things from these guys next year on varsity

above Dave Barr eyes the batter as he gets psyched for the pitch. below "Come on guys, we re supposed to be a baseball team" exclaims Coach Klarer

J.V. BASEBALL

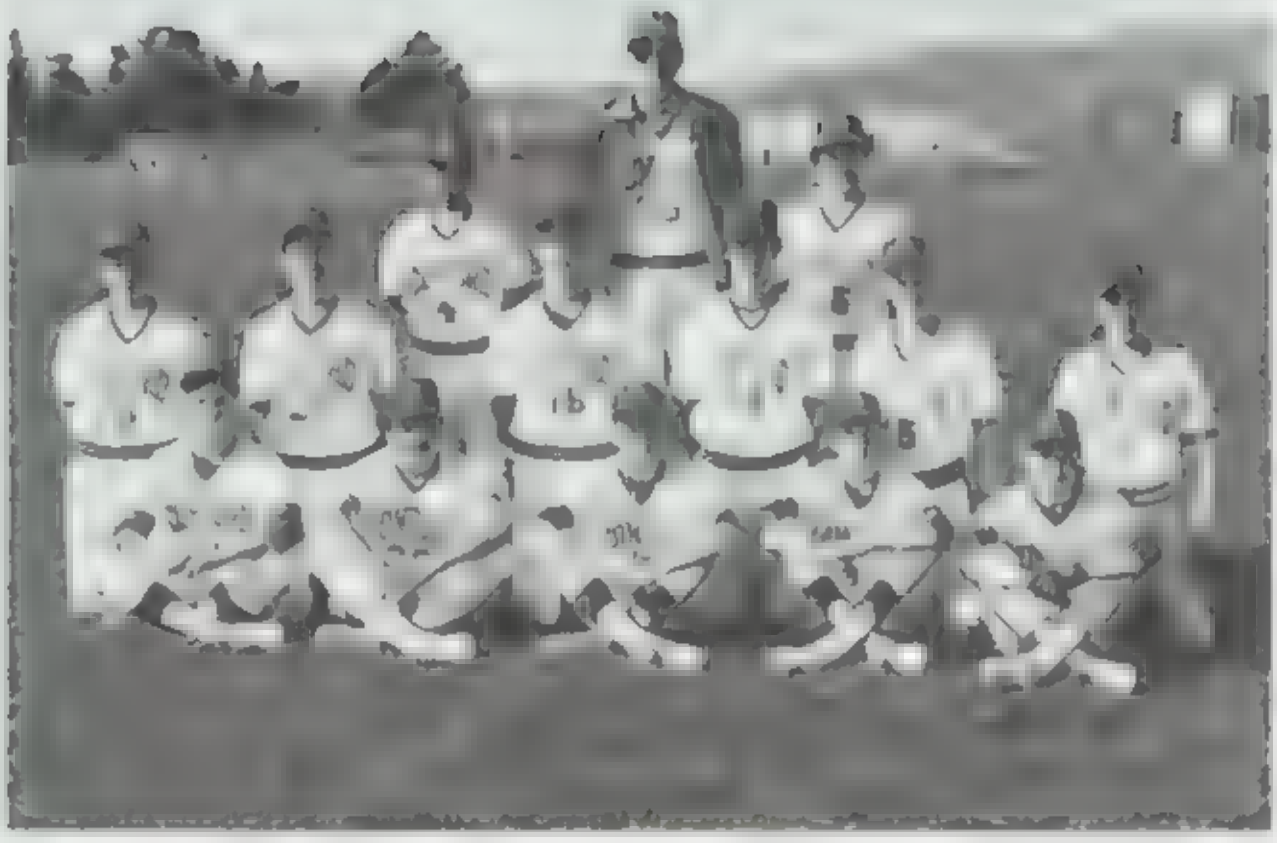

TALENT! *Old And New*

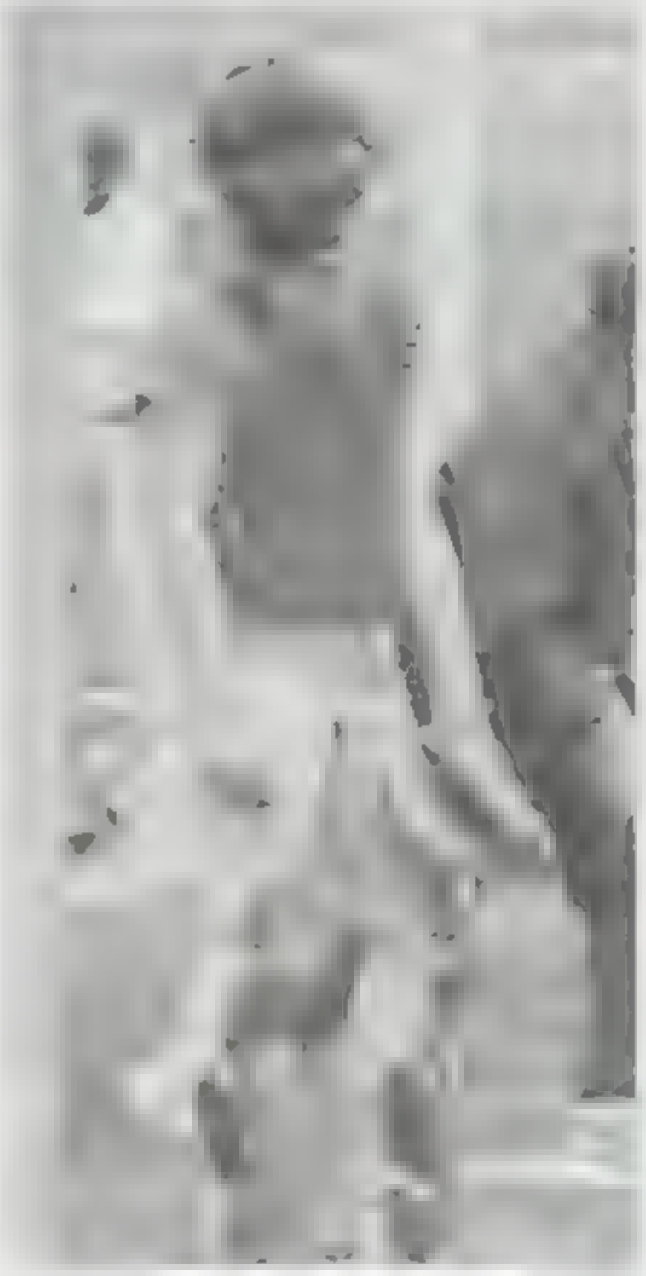

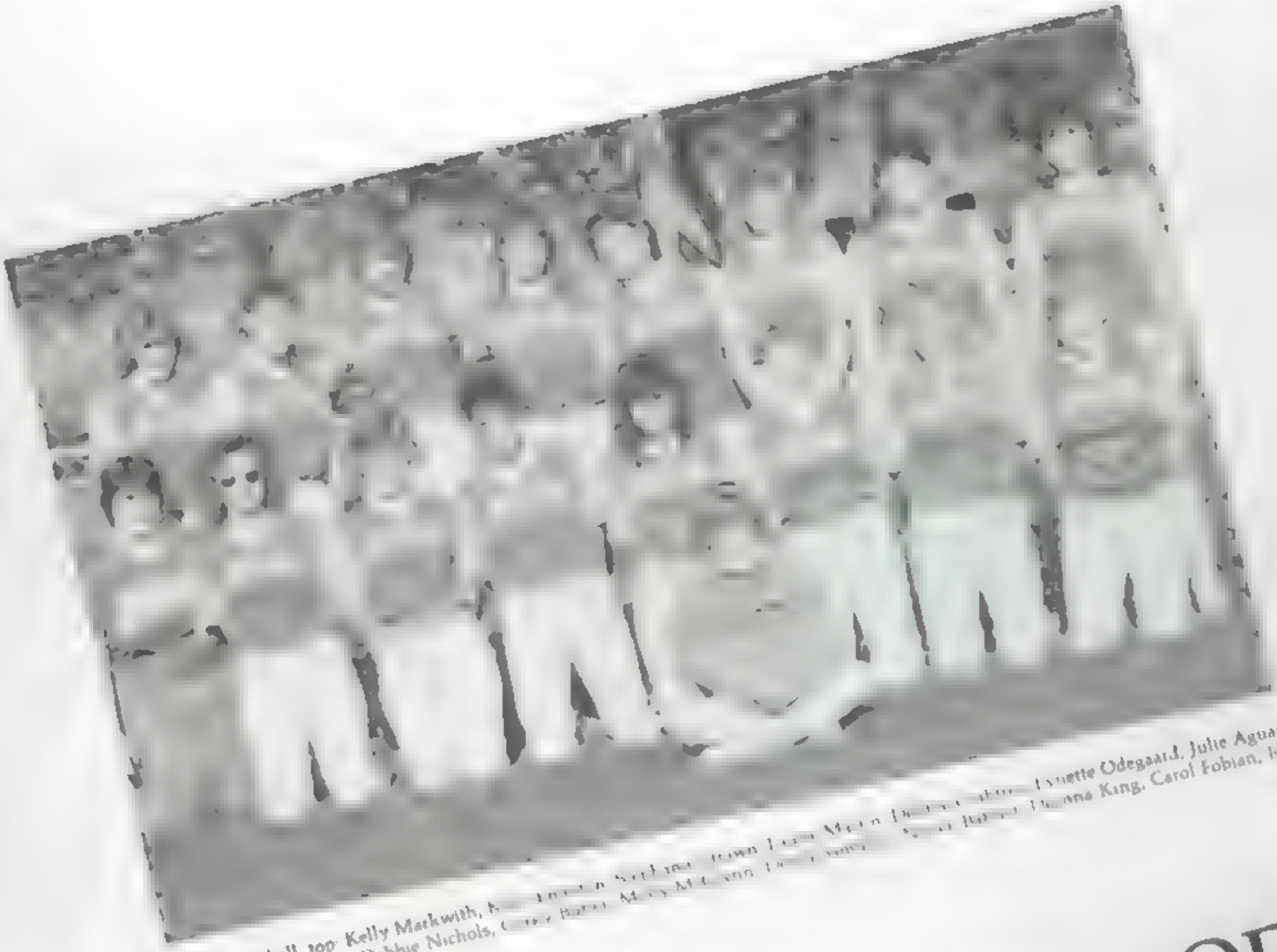

Varsity Softball top: Kelly Mackwith, [illegible] Lynette Odegaard, Julie Aguar[illegible] Barker bottom: Debbie Nichols, [illegible] Carol Fobian, [illegible]

VARSITY SOFT

This year's girls varsity softball team came back this year with almost all seniors. With all of this talent and experience what can you expect? Especially when you combine three of the best coaches around- Bob Rose, Cal Porter, and George Wheable! The girls were always having a good time laughing and joking around. Of course when it came to playing it was no joke. If you were standing in the quad, you could hear the girls yelling and screaming in the dugout and always shouting encouragement to pitcher Debra Samudio and to the other girls in their infield as well as to the batters. Losing most of the team is going to a little tough next year but with all of the talent from J V., they will be able to cover all of their bases very well.

I got it, I got it," yells Carol Fobian

BALL

top left Kelly Emerton gets sly as she plots how she's going to steal third.

above "Right here now, come to mama" says Steph Strawn

left Lynette Odegaard gives the catcher one of her evil looks before stepping up to the plate

bottom left Julie Aguair shows us her perfect stance. right Laurie Martin gets all set to make the third out of the inning

J.V. GIRLS GETS A

The J.V. Softball team got a couple of new things this year. One thing was a new coach, ex varsity catcher Bunny Wheable, and the other thing was a brand new set of players. Bunny whipped the girls in shape fast and they really learned a lot. The team had the awesome pitching of frosh Darcie King and many other frosh who made up the majority of the team. The great experience they got this year will really help varsity next year when they lose most of the team. A lot of girls will be moving up but the ones who remain on j.v. will be great leaders and help the new players along to another great season.

top left: Jen Loughlin shows the perfect bunt

top right: Darcie King pitches another strike to the victim

above: Getting some rays and waiting to bat at the same time are Heather Steeley, Mindy Bates, Dina Bristol and Cara VanDyke
right: After an awesome single Heidi Heinrich gets ready to head for second

SOFTBALL 'FRESH' START

J V Softball l to r; Adrienne Jackett, Heidi Heinrich, Cara VanDyke, Jackie Flint, Darcie King, Lisa Sanchez, Jen Loughlin next row, Tina Guevara, Connie Wettstien, Susie Sitschen, Mindy Bates, Janeen Hagar bottom row; Dina Bristol, Heather Steeley, Janee Allen

Janeen Hagar looks a little confused as she looks to see where she threw the ball

Janeen Hagar, Janee Allen, and Connie Wettstien make sure the ball will never get through

Cara VanDyke stands there saying "Wow did I really hit that?" while Bunny Wheable yells at her to RUN

BOYS VOLLEYBALL?? . . . PROVES TO BE POPULAR

The first year is always an experiment when you start with a new sport. It's especially difficult when you take a bunch of guys (because guys aren't the most coordinated people) and try to teach them volleyball. Most of them are used to "jungle ball" that they have played in p.e., so Ms. Jentzen had her work cut out for her when she entered the gym and saw about fifty or so guys standing around ready to start learning volleyball from scratch. She did her best of teaching them the basics and they turned out to be very impressive players. Taking one regular team and one taxi team will really prepare the guys for next years' season when we can look forward to exciting games with experienced players

Jim Cooley sets the ball and does an indian rain dance at the same time

Boys Volleyball Letter: Brad Crump, Nick Zywicki, Wilson Sun, Jim Cooley, Brian Peterson, Chris Bowthank, next row: Lee Mo[illegible], Mike Chambers, John Gartner, Mark M[illegible]an, next row: Steve Hosten, Sean Pedersen, Alex Martinez, Matt Schuck, Mike Aguiar, Kevin Smith

left, A team warms up and works on their serve. right, Another perfect set by Mike Aguiar

left, "Wow, whats up there?" wonders Sean Pederson above, Lon Hyatt bumps the ball and then gets ready for his take off like superman

TRACK; TAKING THE HEAT . . .

Boys Track, back row, left to row: Coach Kapper, Corey Okuba, Tommy Goebring, David Sietsa, Steve Zaretbach, John Perrodin, Sean Pelaias, Dar[illegible] Fowler, Steve Apra, Corey Sandmann, Lee Fang, Darry[illegible] Kimayabi, Mark Greaves. Next row: Randy Hamewick, Eric Kerp, R[illegible] Lehenger, Paul Trette, Mike Georgas, Neil Green, Jeff Braekner, Chris Cabral, Leon Strong. Bottom row: Scott Bailey, Albert DeRosario, Rob Augan[illegible], Ron Fangerman, Dave Lampton, Ken Arevalo, Corey Triggs, Ray Powers, Sparkey Rountree. Not Pictured: Courtney Triggs, Kris Lillimagi

As I went out to take pictures of the track team this year, I decided to catch them at practice instead of at a meet. I always thought that when a person was running, they were in pain, and it showed in their face. Most runners look like their about to die. But every time I snapped a picture, someone was smiling!! I thought this was great and showed that the team was really having a lot of fun

Clockwise (from left): Coach Bruce checks his stopwatch. Ken Arevalo, Paul Trette and Dale Strawn cry out, "no pain, no gain!" Chris Cabral launches the discus. Julie Stevenson and Denise Walker joke as they cruise the track

Girls Track left to right Christine Segher [illegible]ony Steward Kenya Collins Becky Glover Deena Walker Julie Stevenson Denise Walker [illegible]tting [illegible]ale Nordlie

Above; Dean Strawn and company speed onward in chase of imaginary girls

Concord High almost went without a track team this year. For some reason they had a really hard time finding a head coach. Finally, Mr. Lobsinger decided he would do it. Then they had a hard time getting runners to try out! Eventually everything fell into place and team begam working out and really getting into shape. Despite their late start and the shortage of runners, the track team did a great job this year and made us proud.

Distance runner Steve Zirkelbach stretches out and displays his interesting, but ugly shoes

Right, Dave Lampton gracefully glides over those hurdles. Below Corey Triggs' idea of a worm up stretch

BOYS TENNIS

[illegible] well this year with virtually every player from last year returning for another season. This year's team was led by strong performances from all of the players but particularly from Keefe O'Toole, Klay Nicholas, Dan Dickinson, and Brad Currie. Coach Chlarson continued his tradition of buying ice cream for all the players if they won their match. After slaughtering Pittsburg, you can expect to find Concord's tennis team pigging out at the local Baskin-Robbins. Boys tennis looks forward to even stronger years as the tennis team continues to mature and improve.

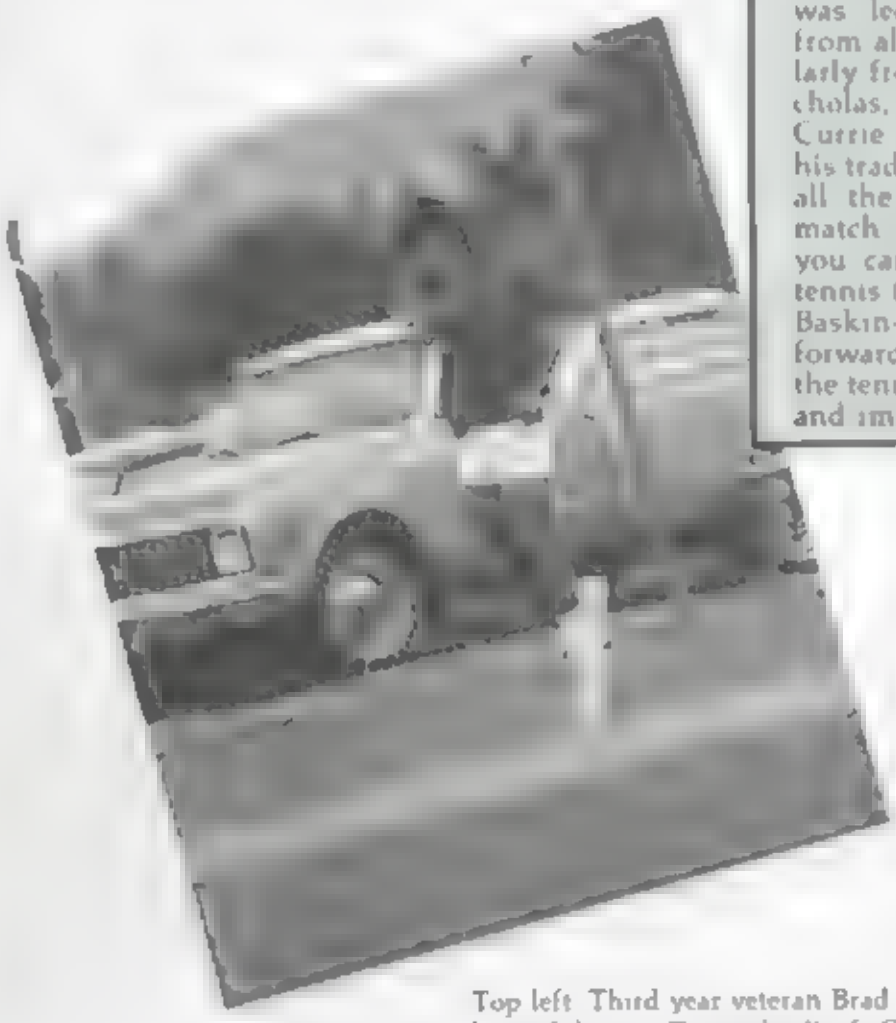

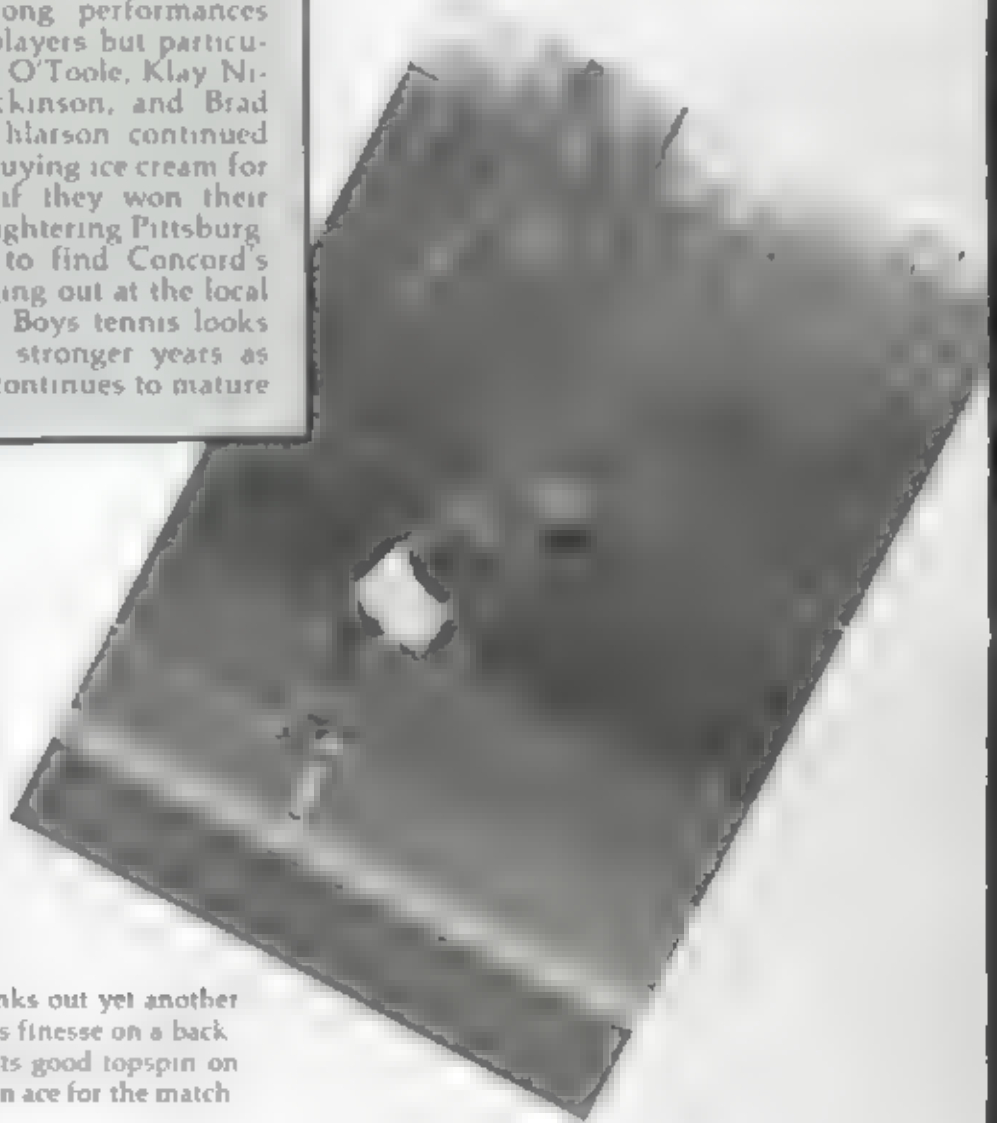

Top left: Third year veteran Brad Currie cranks out yet another beautiful serve. Top right: Keefe O'Toole uses finesse on a back hand volley. Lower left: John Bradely imparts good topspin on his forehand. Lower Right: Jeff Jones serves an ace for the match.

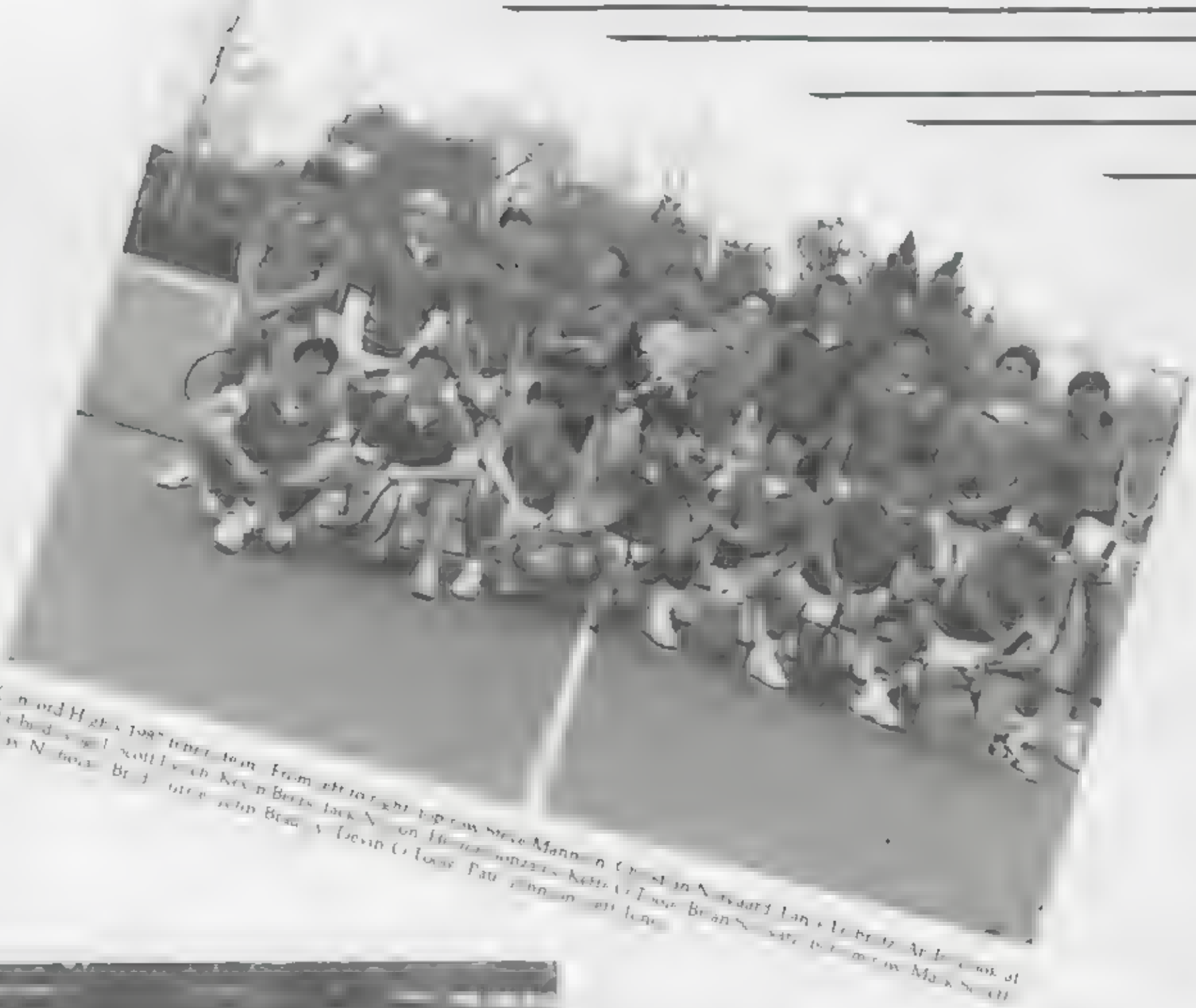

Klay Nicolas nails a tough backhand.

Andre Vogel combines judo and tennis into a forehand

FOOTBALL PROVES TO BE A

[illegible] Molly McKereghan

[illegible] Mark Millican, Matt Miller, Eric Leal, David Lampton, Matt Wooldridge

GIRLS SPORT, HERE AT C.H.S.

The rivalry ended on November 26, 1986. On this day the SENIORS let the Juniors know who's the class with class. Both teams practiced with desire to win and to defeat their opponents. Both the Juniors and Seniors were syched for the game. Imelda Cuevas, Emily Lo, and Kelly Waters played a strong part of the Junior team. Tracy Badger and Molly McKereghan played tough for the Seniors, while Debbie Crabtree scored the only touchdown of the game. The Juniors inexperience gave the Seniors dominance of the football field. The final score was 7-0, with the Senior class of 1987 winning for the second year in a row.

GOD SQUAD 85 champs put the Jrs. through Hell

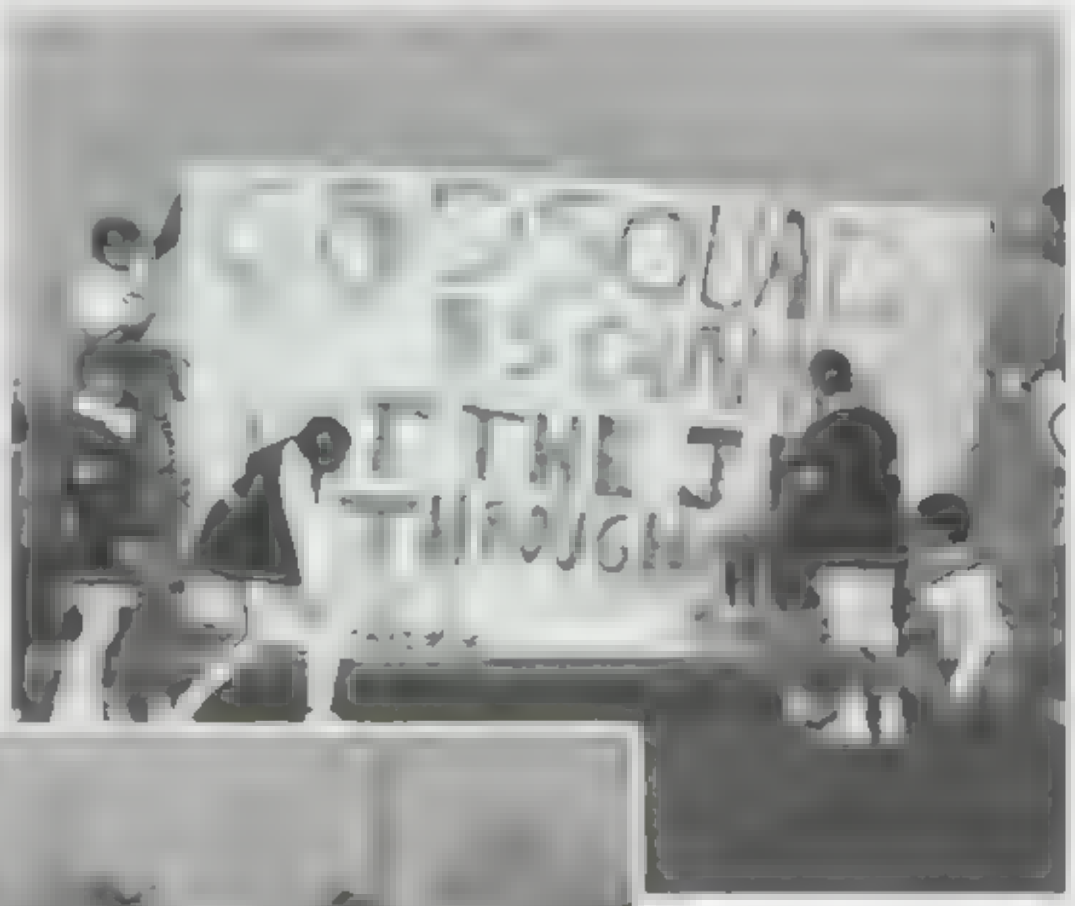

The Senior strength banded together after halftime to bring them to their Victory

BELOW Senior men show they can be rah rah's too. TOP Will Gianni, MIDDLE Mike Proctor Chris Ramirez BOTTOM Dennis Tobin, Curt Day, Dante Di Giacomo, Todd Baxter and Gordy Cooper

Class of 87 celebrates two wins in a row

Special Olympics provides year-round sport training and athletic competition in a variety of Olympic-type sports Concord High School fields a bowling team, ski team and track team. The varsity and J.V. bowling teams have won 1st place in their divisions

Skiing is an individual competition in downhill and crosscountry events CHS athletes have won Gold, Silver and Bronze metals in downhill competition Track and Field is the biggest event of the year. Athletes complete in individual events and the relay team. The past four years, the varsity relay team has won 1st place in their division. There is a state national and international competition in all Special Olympic sponsored sports The following athletes have competed at the state level: Steve Boykin, Penny Ghiggeri, James Mason, Sara Malpess and Mike Leviton

Having the honor to light the torch for the Special Olympics is Steve Boykin

Waiting his turn for the down hill skiing tournament is Mike Leviton

Bowling his best is James Mason

Running her final sprint is Penny Ghiggeri

"W[illegible] number one" is the thought of these anxiously awaiting athletes before the track and field events for County games

Down hill skiers Penny Ghiggeri and Marni Nash show off their medals

ACT COOL TO BE COOL!

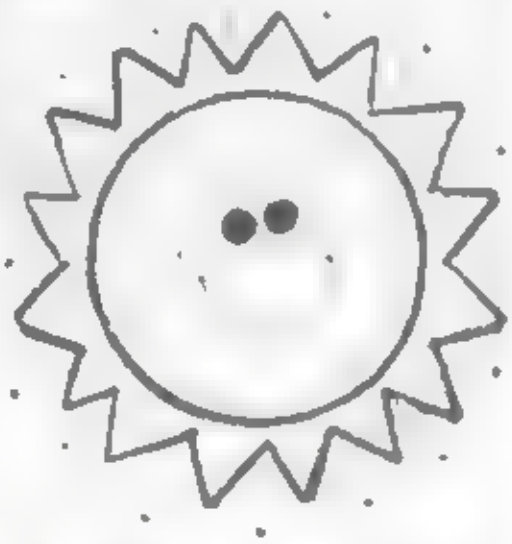

"Hi Ho, Hi Ho off to class I go" Whistles Eddie Bunker

Tracy Foster and Chris Maguire talk at lunch

The cool bunch at lunch Mele Jew, Liz Tonda, Tim Carpenter, Stef Eaton, Sue Davenport, Ooley Saunderman Josi Fa agasso, and Atanna Hughes

Hey Dude! Jeremy Ke and Paul Trette

Turn that frown upside down! says Chris Langlois

Jason Rivera takes time out from his busy skating schedule!

Jason Dadami and Marc Williams, Sharing some hot cocoa!

SUN AND FUN IN SUBURBIA

Mike Wel[illegible] left [illegible] and [illegible] Late up [illegible]

[illegible] Pat's [illegible] at the beach

Sept. Thur. Matt Miller, Linda Knepper & Dave Lampman. Spare some time at [illegible] bowling [illegible]

Skating enthusiasts Jackie Lavonne Schwartz as [illegible] over [illegible]

Lorraine Converse, Melissa Panti, Matt Woodbridge, Mark Millican and Anna Holmes have a great time on Shauna Pagmire's trampoline.

What do kids do for pleasure?" I wondered. Spying on some hip teenagers, I found them at the ski slopes in Tahoe a favorite hobby for many people, like Dale Strawn and Steve Shern. Then there were the several beach bums, a habit easily attained in sunny California. Another favorite pasttime is just cruisin' along the streets of exciting Concord. Of course, the perpetual hobby of a teenager revolves around partying, and I found out that most kids wouldn't be able to get through the week without the promise of several parties on the weekend. All in all, kids at Concord High work hard, and play hard, but perhaps more of the latter!

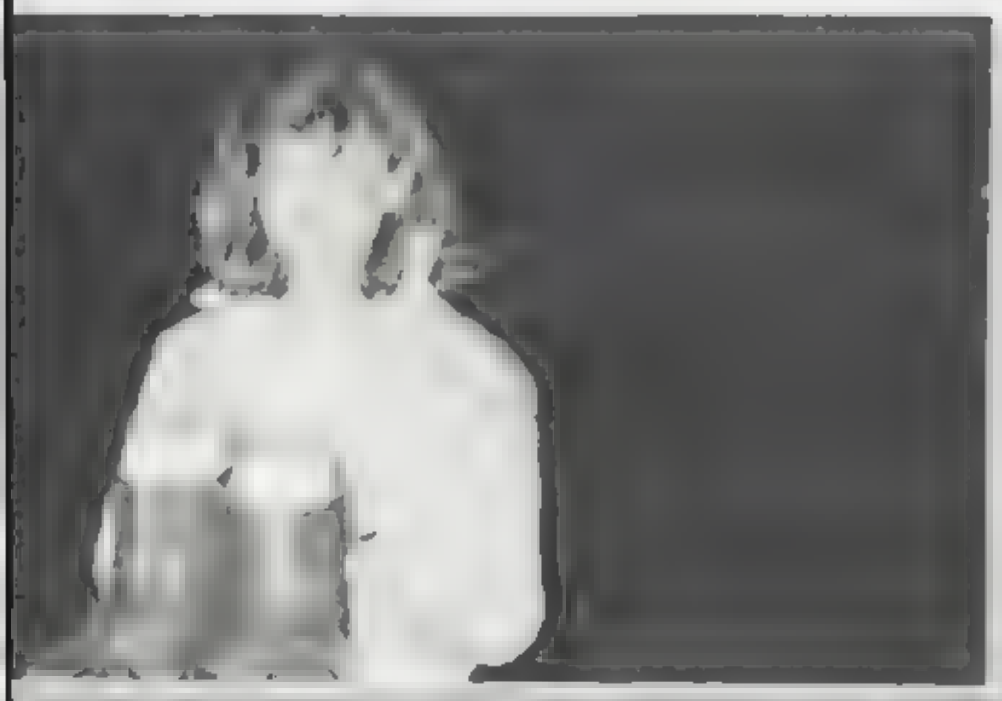

near right: Jeni Legge tries to force feed Me
la a Point on the way up to Tahoe

middle right: Doing one serious parasail are Jason Omana and Andy Vogel

far left: An unfortunate student is pulled over by the police force

bottom: Dave Lampton takes the plunge

bottom left: Fueled a dangerous lunch at the [illegible] Canyon Rd

[illegible] a week of journey to Mt. Tahoe are Linda Knepper, Mark [illegible] and Sue La Fayette

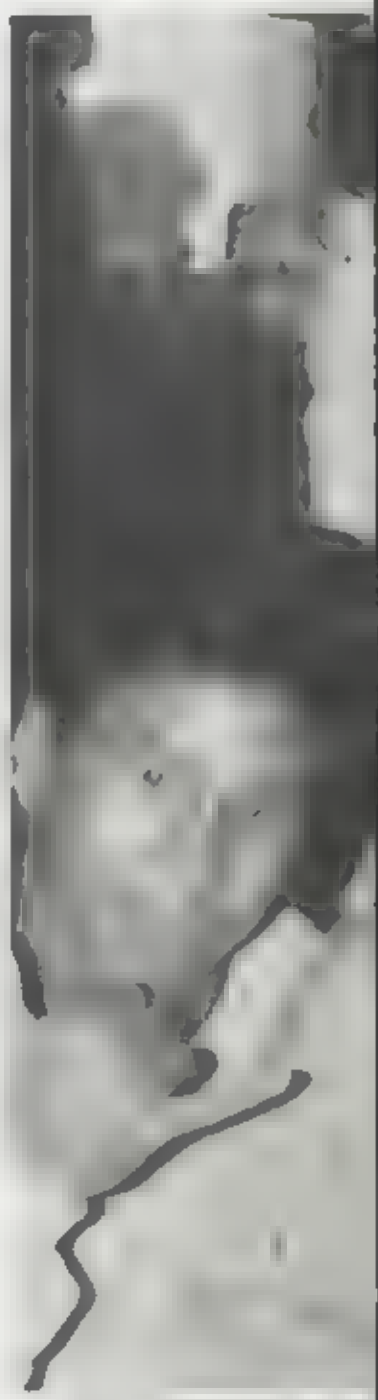

IS THERE LIFE AFTER 2:50?

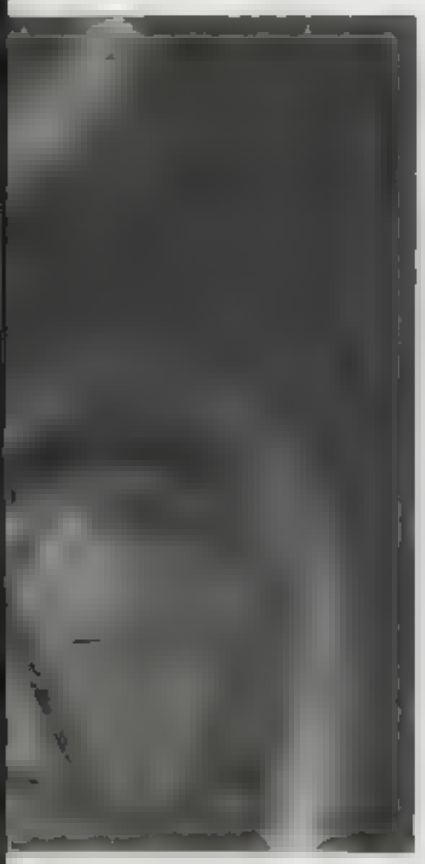

DEDICATED TO EDUCATION

JAY CORTES

Definitely one of the best Math teachers this school has ever had is Mr. Cortes. In his own unique style, for the past 21 years at Concord High, Mr. Cortes has taught Algebra, Calculus, and everything in between.

Mr. Cortes was born and raised in San Francisco. He attended U.C. Berkeley where he majored in Physics and then did graduate work in Math

Since Mr. Cortes and his wife, Beatrice, first met in a college Math class, they have raised four children and now have one grandchild. Mr. and Mrs Cortes spend their vacations at a mountain cabin that Mr. Cortes built himself. In his spare time he enjoys photography, reading, and skiing

Mr. Cortes is retiring this year and we can never thank him enough for all he's done for Concord High. We dedicate this yearbook to you, Mr. Cortes, with sincere gratitude for your infinite patience and your priceless sense of humor Happy Trails!

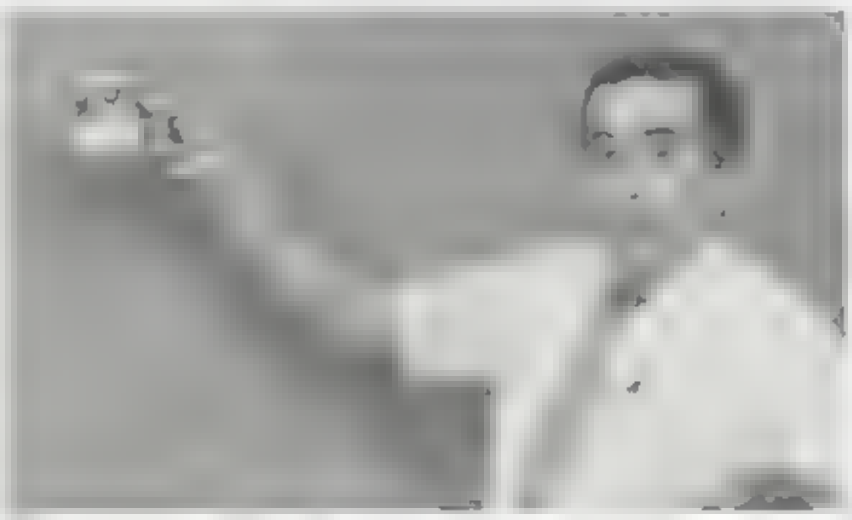

DON LOCKYER

Mr Lockyer has added much to Concord High School as a P E teacher and as a coach of our football and basketball teams.

Before coming to Concord High, Mr. Lockyer taught Social Studies and was a coach at Pleasant Hill High. He came to Concord in 1966 when the school opened and has been here ever since. In 1969 he was the coach of the undefeated football team and the Contra Costa Football All-Star team in 1972. This year Mr. Lockyer coached our undefeated Freshman Football team

Mr. Lockyer is quite an outdoorsman. He spends much of his spare time in his favorite outdoor activities, such as fishing and golfing. Mr. Lockyer is originally from Idaho and still spends many of his vacations there. He and his wife, Kathy, have five children and three grandchildren.

The Yearbook Staff recognizes Mr. Lockyer for his 21 years of devoted service to Concord High and would like to say one last time; Thanks Mr. Lockyer!

ADMINISTRATION

Richard Ryan
Principal

Robert Easter
Vice Principal

Patricia Goodday
Vice Principal

Marion Russon
Vice Principal

STAFF

Our Faculty and Staff are among the best around From Caesar to Khadafi; from Shakespeare to Capote: whether it's parallel parking or isolating hydrogen gas, our Faculty is ready to teach us about it.

This year, our Faculty is pictured in hats of their own choosing. It is our hope that seeing these pictures will help you remember that teachers are human, too.

Beverly Brown

Cathy deUriarte

Donna Enjaian

Peggy Enochs

Gail Fisher

Cathy Gleason

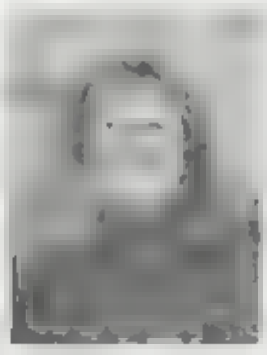

Hilda Johnson

Debbie McCarthy

Mike Navone

Lonnie Setaro

Lisa Sullivan

Barbara Vinsonhaler

Not pictured

Dan Navone

COUNSELORS

Robert Barge

Nick Hartman

Peggy Petersen

Not pictured

Dalila Fryer
Walter Shugert

Special thanks to:
Diane Rodriguez and her cafeteria staff,
Barbara Vinsonhaler and the campus supervisors;
Jack Hockett and the custodians
Their services add to our school's efficiency.

MATH

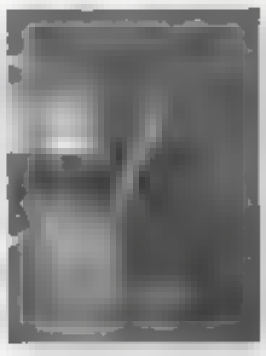

Robert Armstrong

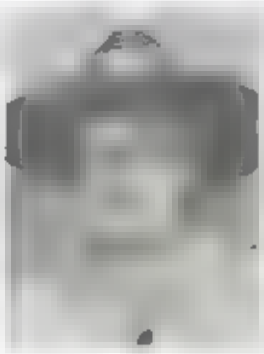

Keith Harris

Martin Johnke

John Mudgett

SOCIAL STUDIES

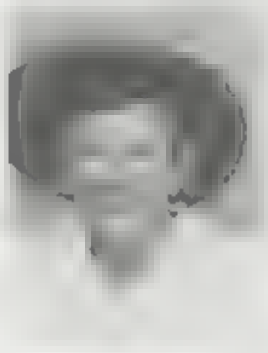

Al Huff

Kathy Koch

DRAMA

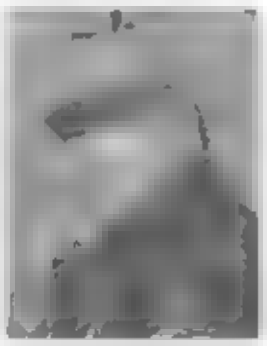

INDUSTRIAL ARTS

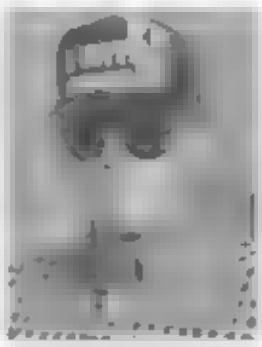

Ned Mortensen
Drivers Ed

[illegible]

Charles Hunter

Not pictured

Sherman Langford
Charles Anderson

Neil Chlarson

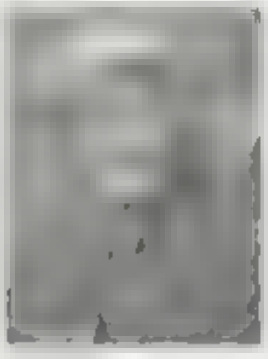

Joy Elkinton

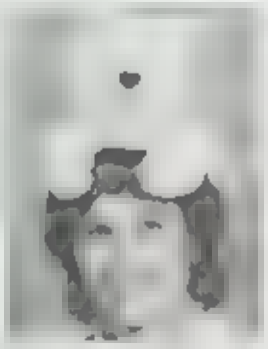

Joan MacKehar

Jim Sayre

Robert Madge
Art

SCIENCE

Lynne Dini with
daughter Caitlin

Keith Harris

Mac Homan

Richard Platt

Stephan Seable

Ed Totman

Mike Wasmuth

Not pictured

Bruce Wallace

P.E.

Connie Benton

Don Carner

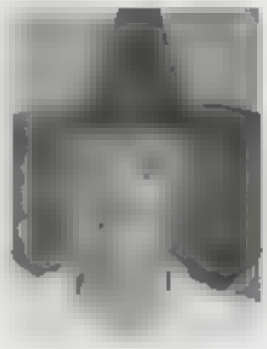

Judy Jentzen

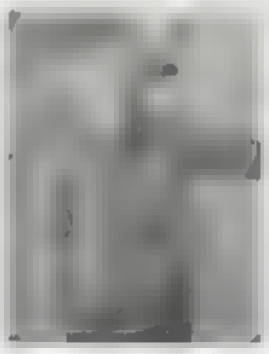

[illegible] Kray

Not Pictured

Don Lockyer
[illegible] Malnick
Ron Stafford
Bruce Wallace

MUSIC

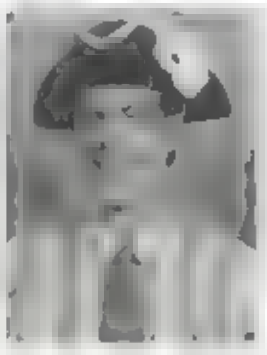

Not pictured
Virginia Wilder

LIBRARY

Dot Cavney

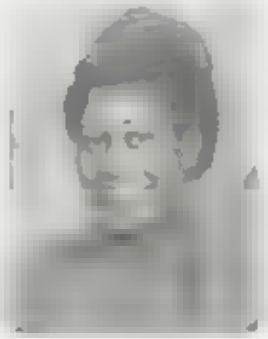

SPECIAL EDUCATION

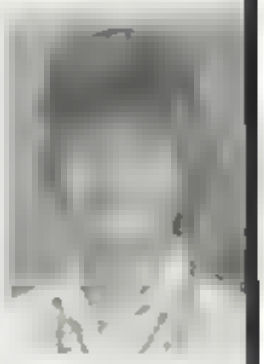

Virginia Brunk

ENGLISH

Yvonne Aler

Karen Baske

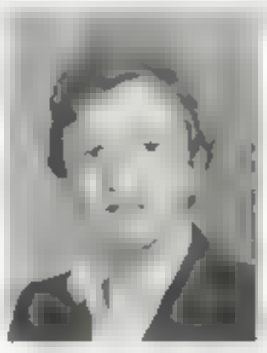

Leslie DeRade

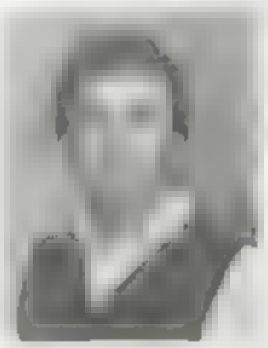

Keith Wallace

Mike Kl

INTERPRETERS

Leslie Bechel

Lori Bradley

Beverly Chan

Judy Edgley

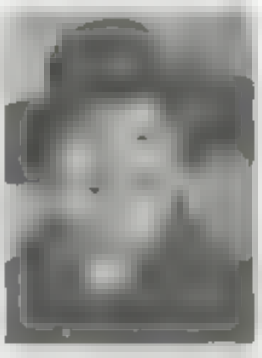

Peggy Gagnon

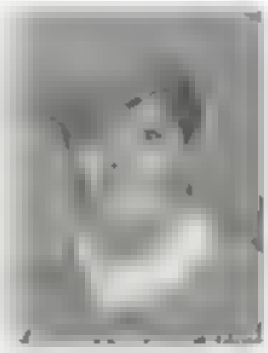

Beverly Lowenstein

Elaine McCrosh

Jean Paul

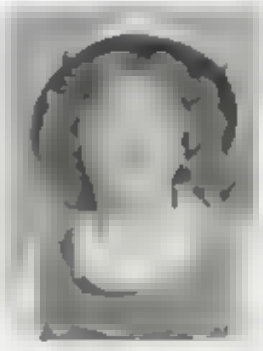

Dawn Faye Phebus

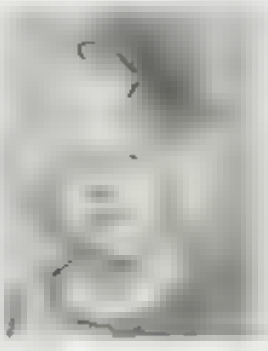

Not pictured Steve Price

Lynne Faulks

Bill Davis

Kristi Greenawalt

John Kaper

Not pictured
Vawn Azevedo

Peter Roberts

Sandy Schroder

Peter Weiler

BUSINESS

Kathy Koch

Betty Webb

Not pictured
Gil Walker

Kathy Lane

Marge Lockfear

Patty Mortensen

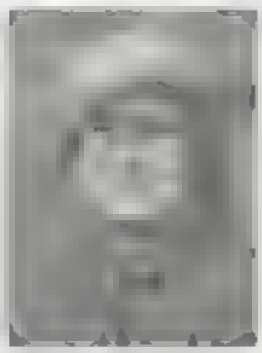

Helen Murphy

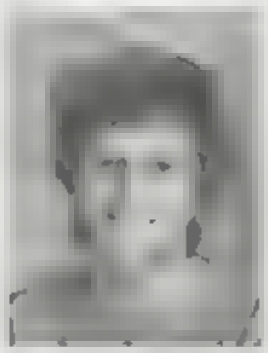

Nancy Piedmonte

Jordan Price

HOMEMAKING

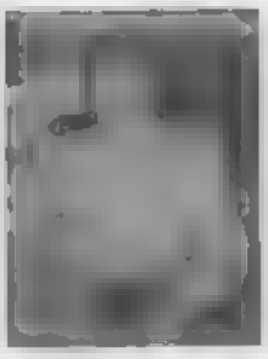

Gail Olsen

Joan MacKellar

FOREIGN LANGUAGES

James Barroso

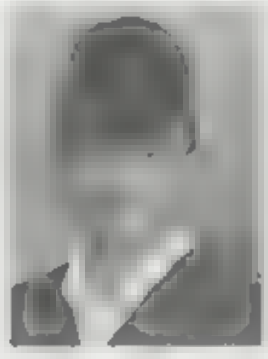

James Blank

Alan Morphy

Louis Ruybalid

Mady Ziegenhagen

"86"

ADS

Josi Faragasso, Cheralyn Gabrysiak, Matt Goodshaw, Ed McCarthy, Jennifer Seybolt

"87"

Iron Horse Hobbies

AND PHOTO SHOP

MODEL RAILROAD SUPPLIES
IN EL MONTE SHOPPING CENTER

3529 CLAYTON RD
CONCORD, CA 94519
(415) 682 5775

GARY HOLMES, CFI
PROPRIETOR

CONCORD DRUG STORE

VALCO

REXALL

2068 SALVIO ST
CONCORD, CA
685-8551

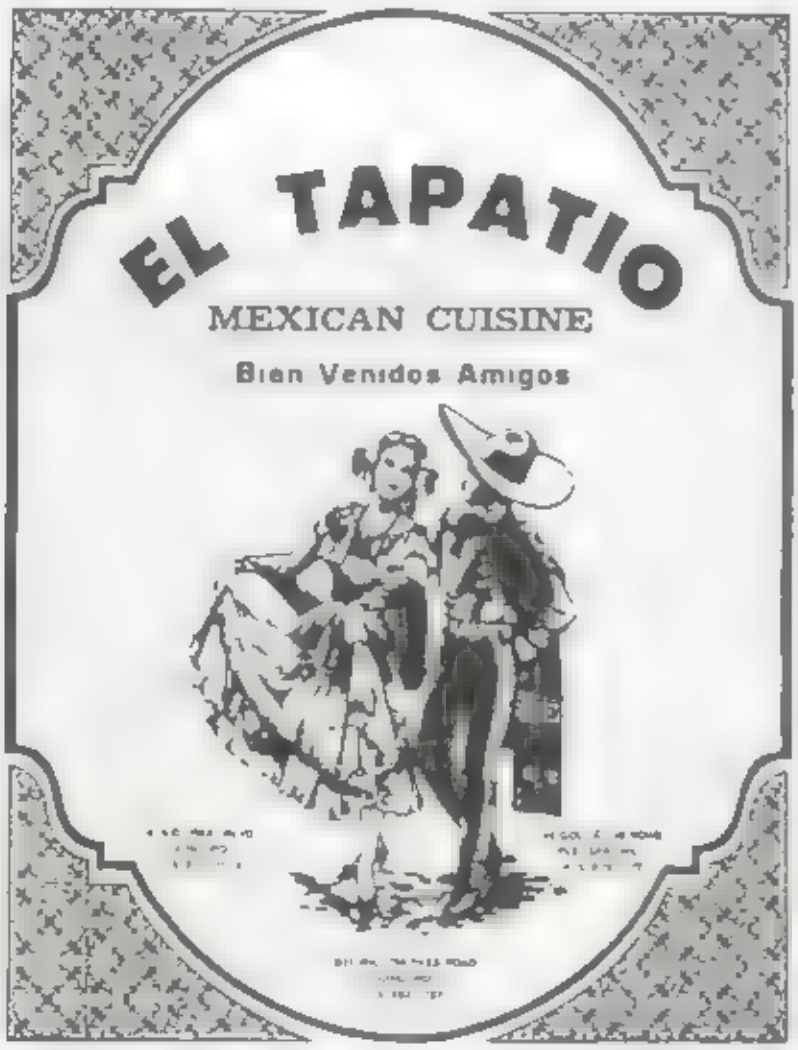

CONGRATULATIONS!

Looking Forward With You.

SECURITY PACIFIC BANK

Treat Boulevard Office
4425-C Treat Blvd.

CLAYTON VALLEY FRAME WORKS

WE SPECIALIZE IN DO IT YOURSELF PICTURE FRAMES

5400 S YGNACIO VALLEY RD
CONCORD, CA
672-6066

Richard C. Rissel DMD

2875 Willow Pass Rd.
Concord, CA 94521
689-2800

BONNY D. LIGHT, D.D.S.
General Dentistry

Phone: (415) 685-0619

1909 Parkside Drive
Concord, CA 94519

DOUGLAS J. HUDSON, D.D.S., INC.
PETER P. SILCHER, D.D.S., INC.
(415) 672-6200

CLAYTON VALLEY ORTHODONTICS
ADULTS & CHILDREN

1494 WASHINGTON BLVD. • CONCORD, CALIFORNIA 94521

Fantastic Sam's

The original family haircutters.

4488 Treat Blvd.
Concord
682-8688

GET THE FANTASTIC DIFFERENCE
EACH SALON INDEPENDENTLY OWNED AND OPERATED

4451 Clayton Rd.
Concord, CA. 94521
825-4100

ACE HARDWARE

VALLEY FOREIGN PARTS
Imported Car & Truck Parts

4425 H TREAT BLVD
CONCORD, CA 94521

(415) 682-2444

Dorothy Ribacchi

(415) 672-9

The Flower Cottage

SUZY'S CASUALS

SUZY'S CASUALS WOULD
LIKE TO CONGRATULATE THE
CLASS OF '86!

TWO LOCATIONS TO SERVE YOU

3442 CLAYTON RD
682-825

[illegible] VALLEY RD
[illegible]

SHADES OF VIDEO

SV

Complete Home Video
Entertainment Center

12 Dana Plaza
Concord, CA 94520

Monday-Saturday
12:00-9:00

Sunday
12:00-8:00

827-0906 • 827-0907

Concord Hilton

1970 DIAMOND BLVD.
CONCORD CALIFORINA 94520
(415) 827-2000

Congratulations to the Concord High School Class of 1987! We welcome you for your special dining experience in our elegant Pandanus Restaurant and look forward to hosting your future reunions.

Laila's Florist

1910 Concord Ave
Concord, CA 94520
(415) 685-4464

Hilsons

Concord
4476
Treat Blvd
682-1322

Diablo Foods

Two Locations

CONCORD
(DANA PLAZA)
10 Dana Plaza, near Concord
Blvd. & Landana
In shopping center, near Concord
High School
Phone: 687-2111

CONCORD
(EL MONTE CENTER)
3517 Clayton Road
In El Monte Shopping Center
Phone: 798-7403

CONGRATULATIONS TO THE CLASS OF '87
AND OUR SON STEVE

POSY PANTRY
FLORIST AND GIFT SHOP

Concord's Finest'
Willows Shopping
Center

689-6440

PARTY TIME PAPER CO.

Volume Discounts
Additonal Discounts For
Schools-Churches-Charitable Organizations
Wedding and Banquet Supplies

Dianda Plaza
4511 Clayton Road
Concord, CA. 94521
(415) 674-0565

SHARON McGLYNN
BRANCH VICE PRESIDENT

GREAT WESTERN SAVINGS

A FEDERAL SAVINGS AND LOAN ASSOCIATION
900 GRANT STREET CONCORD CALIFORNIA 94520

FRITZ'S QUALITY MEATS

3495 CLAYTON RD
CONCORD, CA
685-8204

Wentling
PHOTOGRAPHY
CAMERA & VIDEO

Congratulations

and

Good Luck
To the graduating
Seniors of 1987!

Concord, Sunvalley, Antioch
Lafayette, Moraga

PRO AUTOMOTIVE

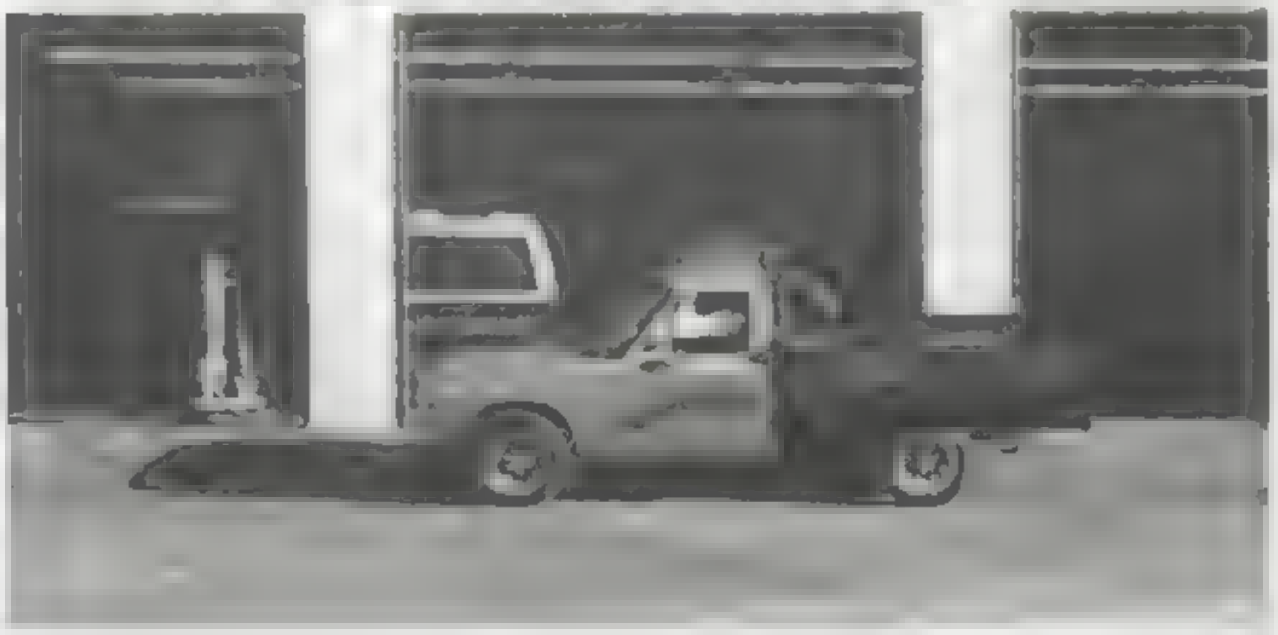

2801 MAIN AVE.
CONCORD, CA
825-9233

Lady Di

Manicurist — Sculptured Nails & Tips

Sally England

5267 Clayton Road
Concord, CA 94521
825-0617

DEVILS MOUNTAIN
TROPHIES ★ AWARDS

Glen Abrams
Owner

3513 Clayton Road Concord, CA 94519
(415) 682 8233

Doing our best to be the best.

At Sumitomo...the tradition of banking excellence continues. Being responsive to the needs of our customers by providing the newest in services while emphasizing old-fashioned courtesy is the cornerstone of our philosophy. Doing our best to be the best means satisfied customers

Sumitomo Bank
Sumitomo Bank of California Member FDIC

Contra Costa Office
620 Contra Costa Blvd.
Pleasant Hill, CA 94523 Phone: (415) 686-3500

Beem Studios
1517 Olympic Blvd. Walnut Creek
934-9381

We specialize in: wedding & family portraits

Silkscreening • Embroidery
Baseball • Softball
Football • Basketball
Soccer • Trophies

SPORTS 4 ALL
TEAM OUTFITTING
49er SOUVENIRS Raider

3508 Clayton Road
El Monte Center
Concord, CA 94519
(415) 671-9808

Don & Jude Dumpit
owner

2966 Delta Fair Blvd
Delta Fair Center
Antioch, CA 94509
(415) 778-3315

- Sports Equipment
- Shoes
- Mizuno • Nike
- Lettering

Jackets - Caps

School Jackets

DIABLO LINCOLN-
MERCURY
SAAB-YUGO

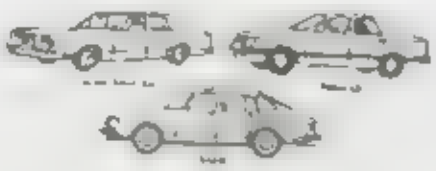

LYNX • TOPAZ • COUGAR
GRAND MARQUIS
CONTINENTAL • MARK VII
LINCOLN TOWN CAR • SAAB
SAAB TURBO
MERKUR
YUGO

- SALES NEW & USED CARS & TRUCKS
- PARTS - WHOLESALE - RETAIL - DELIVERY AVAILABLE
- BODY SHOP - FREE ESTIMATES
- LEASING

OPEN 7 DAYS A WEEK

682-3150

2800 WILLOW PASS RD CONCORD

CONGRATULATIONS
FROM
BANK OF AMERICA

[illegible] BRANCH
2020 WILLOW PASS RD
CONCORD CA 94570

CLAYTON VALLEY
BRANCH
1505 CLAYTON ROAD
CONCORD CA 94520

SUN VALLEY CENTER
BRANCH
385 SUN VALLEY MALL
CONCORD CA 94520

WASHINGTON CLAYTON
BRANCH
5400 A3 YGNACIO VALLEY
RD
CONCORD CA 94521

Woodland Hills
·APARTMENTS·

GRAND OPENING

- FROM $500 MONTH
- 1 & 2 BEDROOMS
- COZY FIREPLACE
- AIR CONDITIONING
- [illegible]
- LAUNDRY FACILITIES
- POOL & SPA
- TENNIS COURT
- EXERCISE ROOM
- COVERED PARKING
- MODELS OPEN DAILY
- 427-1225

215 W. BUCHANAN
(OFF RAILROAD)
PITTSBURG

Diablo Petroleum Inc.

Serving Nine San Francisco
Bay Area Counties

Complete Lines of Petroleum Products
24 Hour Commercial Cardlocks
Gasoline — Diesel
Solvents — Antifreeze
Automotive Oils — Aircraft Oils
Commercial/Industrial Lubricants
Tank and Pump Installations
Certified **Petro-Tite** testing
Contractors License No 306351

Shell Mobil ARCO

DPI Diablo Petroleum Inc.

Martinez • Fremont
Brentwood • St Helena
Livermore

(415) 228-2222 MARTINEZ
(415) 490-7704 FREMONT
(707) 553-9127 VALLEJO

Brian Elchinoff, D.P.M.
PHYSICIAN AND SURGEON OF THE FOOT
SPORTS POD ATR ST

BACON WEST
2299 BACON ST SUITE 1
CONCORD CA 94520
676 3933

OFFICE HOURS
BY APPOINTMENT

Edwin A. Butler
Certified Public Accountant

3629 Clayton Road
Suite D
Concord, Ca 94521
415 685-1400

THE YEARBOOK STAFF THANKS THE COMMUNITY FOR ITS SUPPORT OF THE MUSKET 1986 - 1987

DOUGLAS J. HUDSON, D.D.S., INC.
PETER F. SILCHER, D.D.S., INC.
(415) 672 6200

CLAYTON VALLEY ORTHODONTICS
ADULTS & CHILDREN

1404 WASHINGTON BLVD • CONCORD, CALIFORNIA 94521

CLAYTON VALLEY BOWL

44 Lanes
Automatic
Scorekeepers

5300
CLAYTON
RD.
CONCORD,
CA
689-4631

Join DIABLO

A COMPREHENSIVE ATHLETIC FACILITY SERVING THE EAST BAY

- Fitness Testing and Evaluation
- Professionally Trained Staff
- 16 Handball/Racquetball Courts
- 2 Aerobic Dance Studios/Spring Floor
- Separate Men's and Women's Fitness Areas
- Nautilus/Hydra Fitness/Free Weights
- Lifecycles/Treadmill/Rowing Machines
- 5-Lane—25-Meter Heated Swimming Pool
- College-Size Basketball Court
- Child Care
- Pro Shop
- Spacious Locker Rooms
- Sauna/Steam/Spa
- Private Lockers/Amenities/Laundry Service
- Restaurant
- Unlimited Parking
- Open 7 Days a Week

5294 Clayton Road
next to Clayton Valley Bowl

682-1060

Daily Tours for Membership Information

TOBACCO LOFT

Alan & Barbara Morphy wish the class of '87 a bright and happy future.

COME SEE US FOR
PIPES
HANDROLLED CIGARS
CUSTOM TOBACCO BLENDS
BEER STEINS
POKER CHIPS
CHESS SETS
MEN'S GIFTS

STONE RIDGE MALL
PLEASANTON
463-0100

SUN VALLEY MALL
CONCORD
686-3440

J. Higby's
YOGURT & TREAT
SHOPPE
4490 TREAT BLVD.
680-4449

OLYMPIC HOPEFUL

Riding a luge sled at Lake Placid while going 60 MPH is like driving a go cart without breaks down a steep icy snake ski course on your back.

Chris Cabral

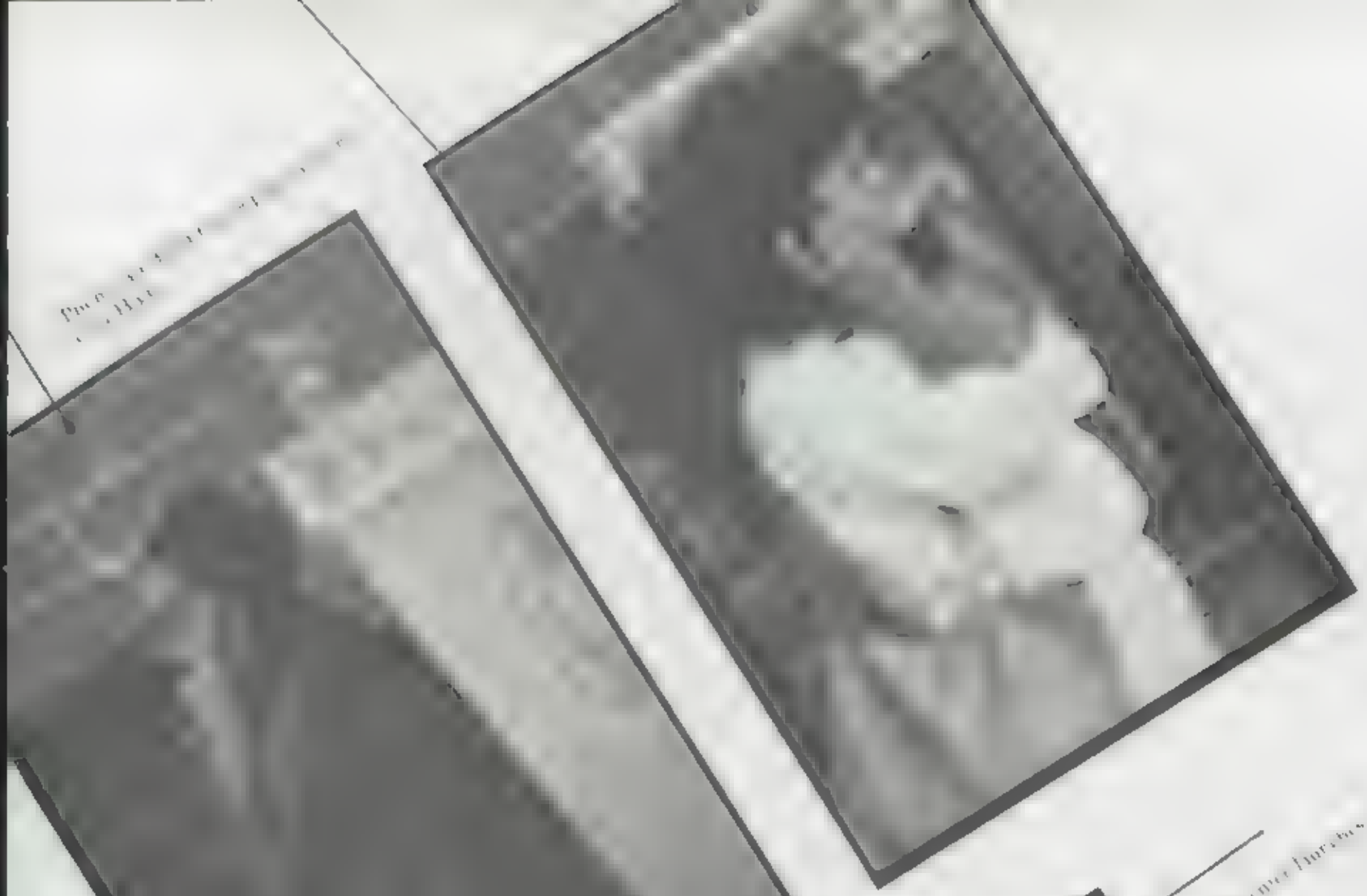

BRILLIANT

Concord Style Pizazz Brilliant In Two Stylish Senses New Faces And Looks Everywhere- And Bright Sights And Ideas From Everyone

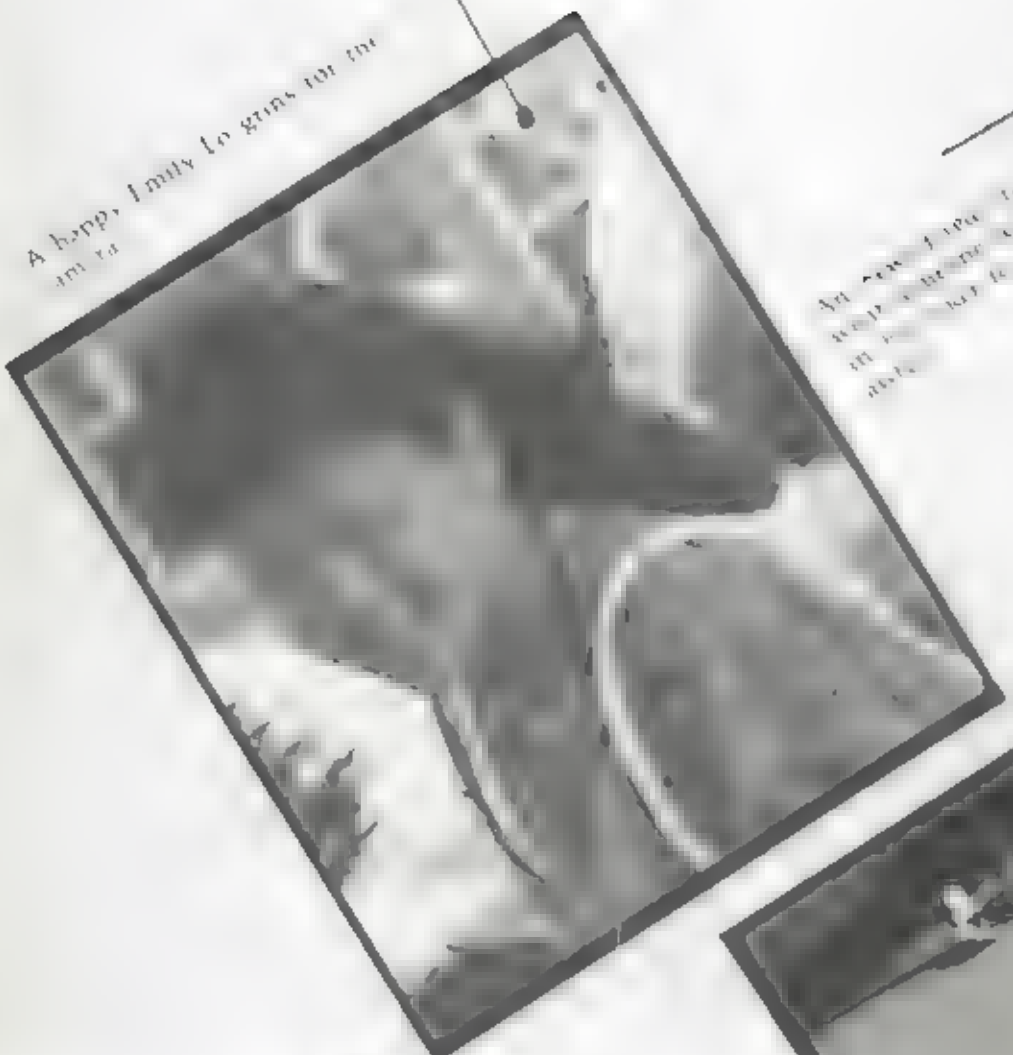

A happy family to grins for the
camera

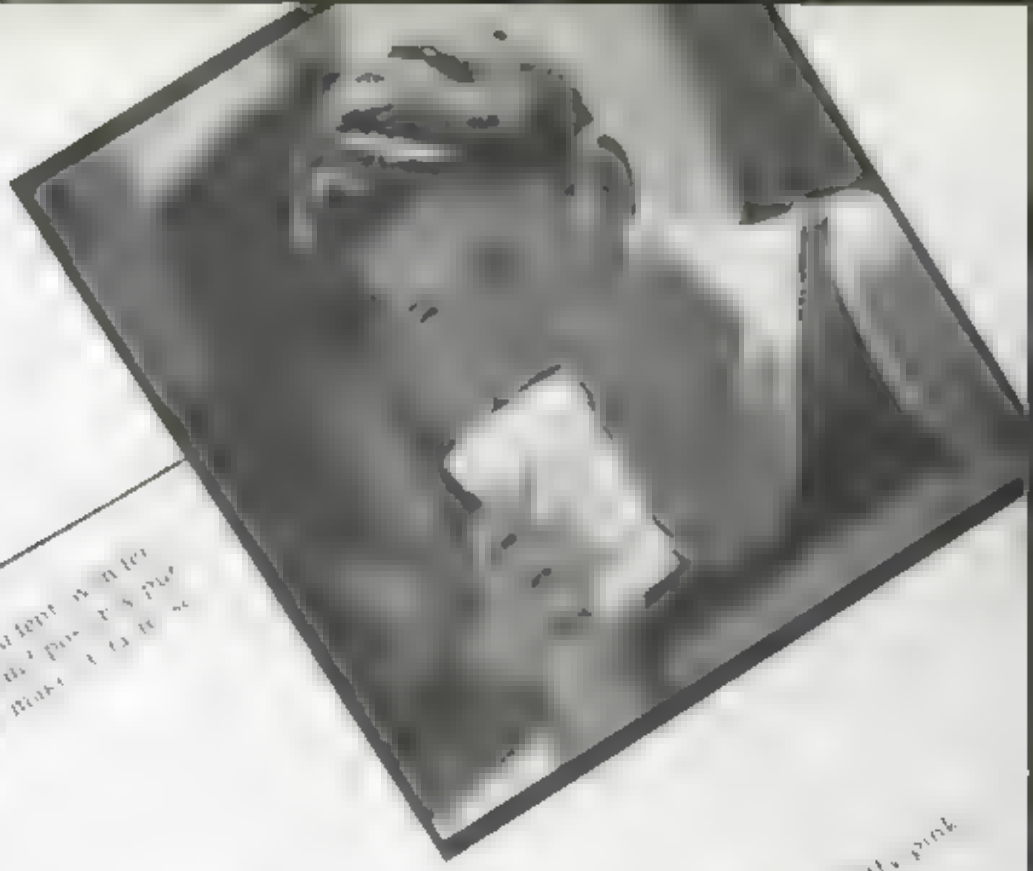

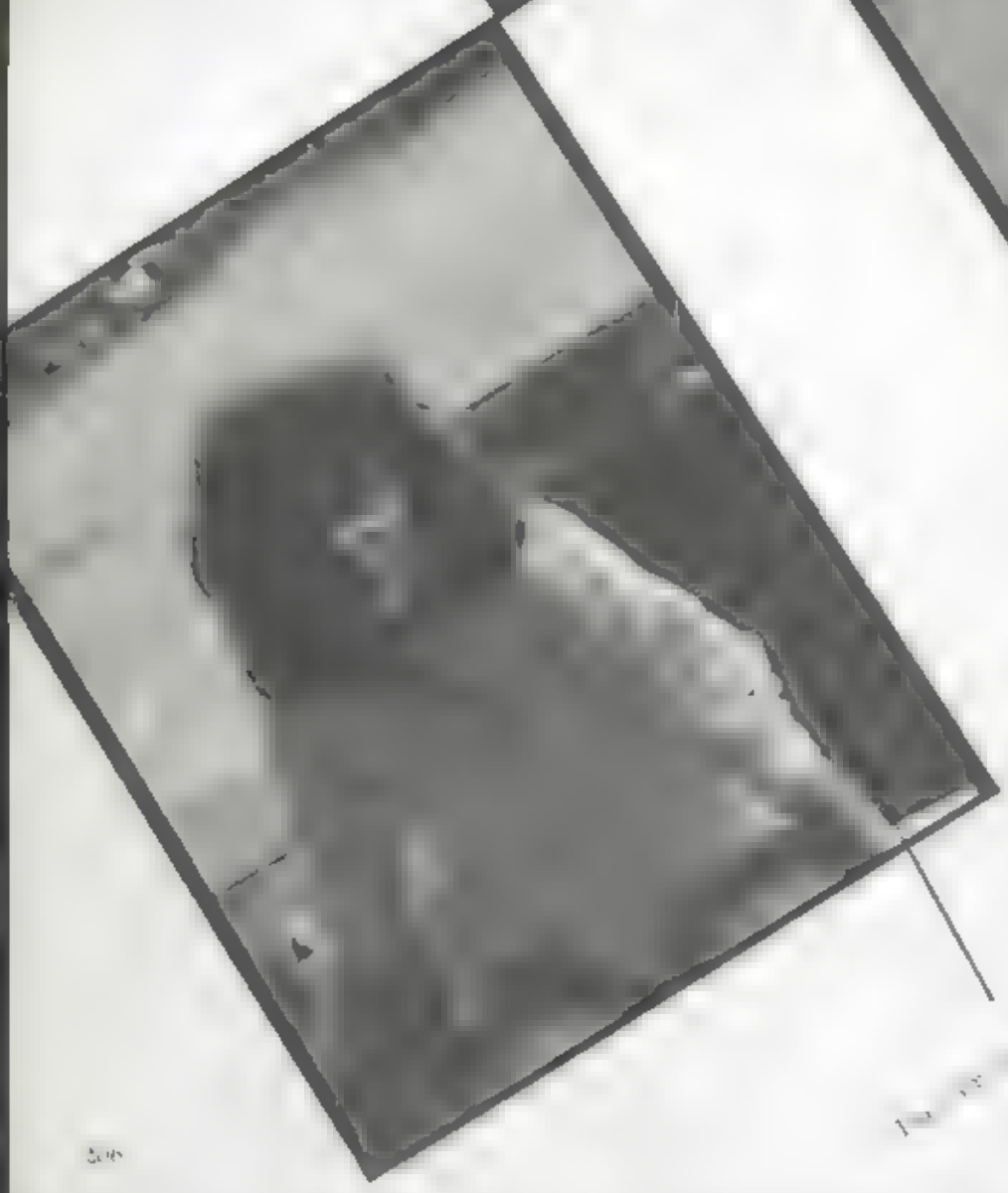

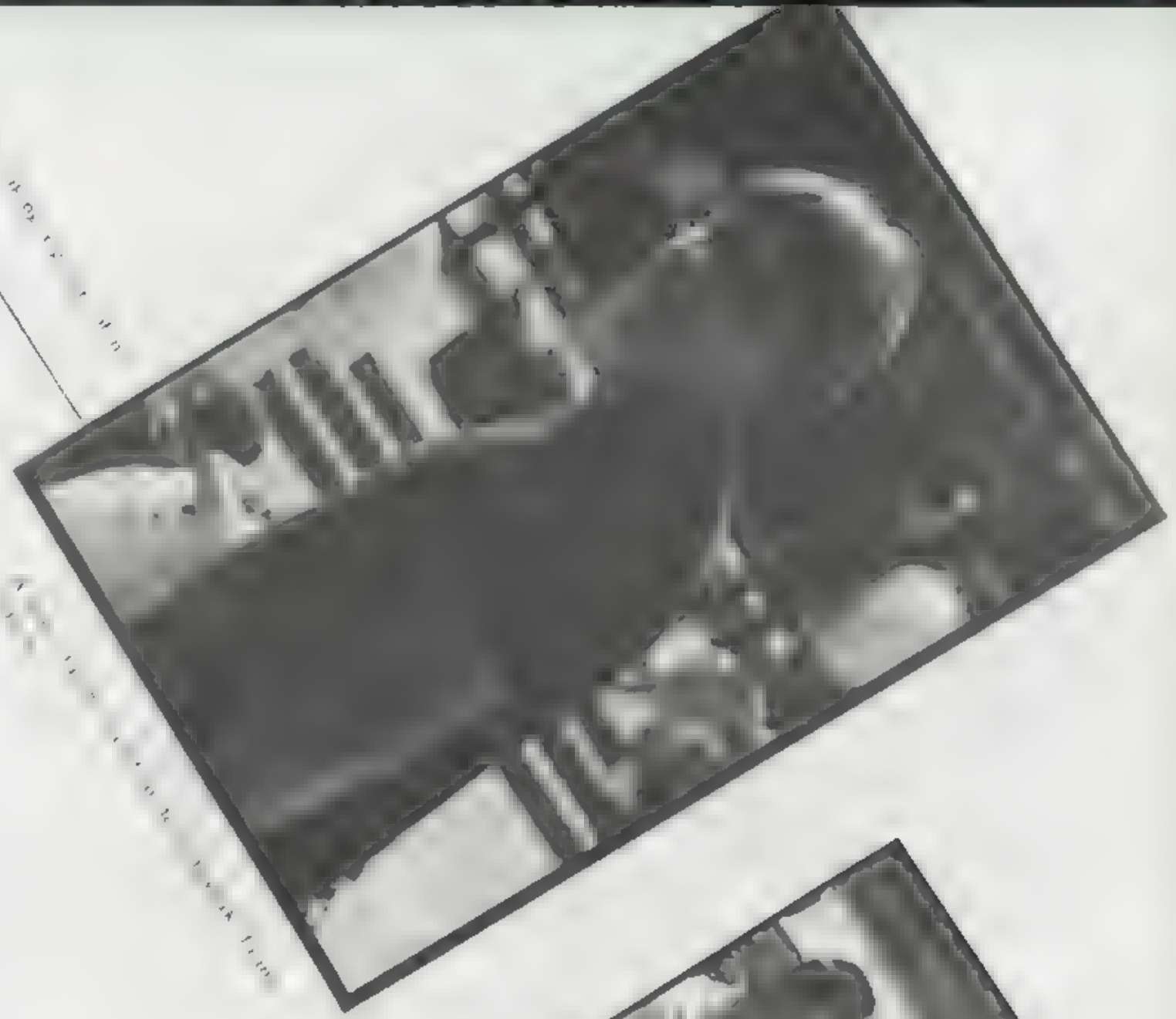

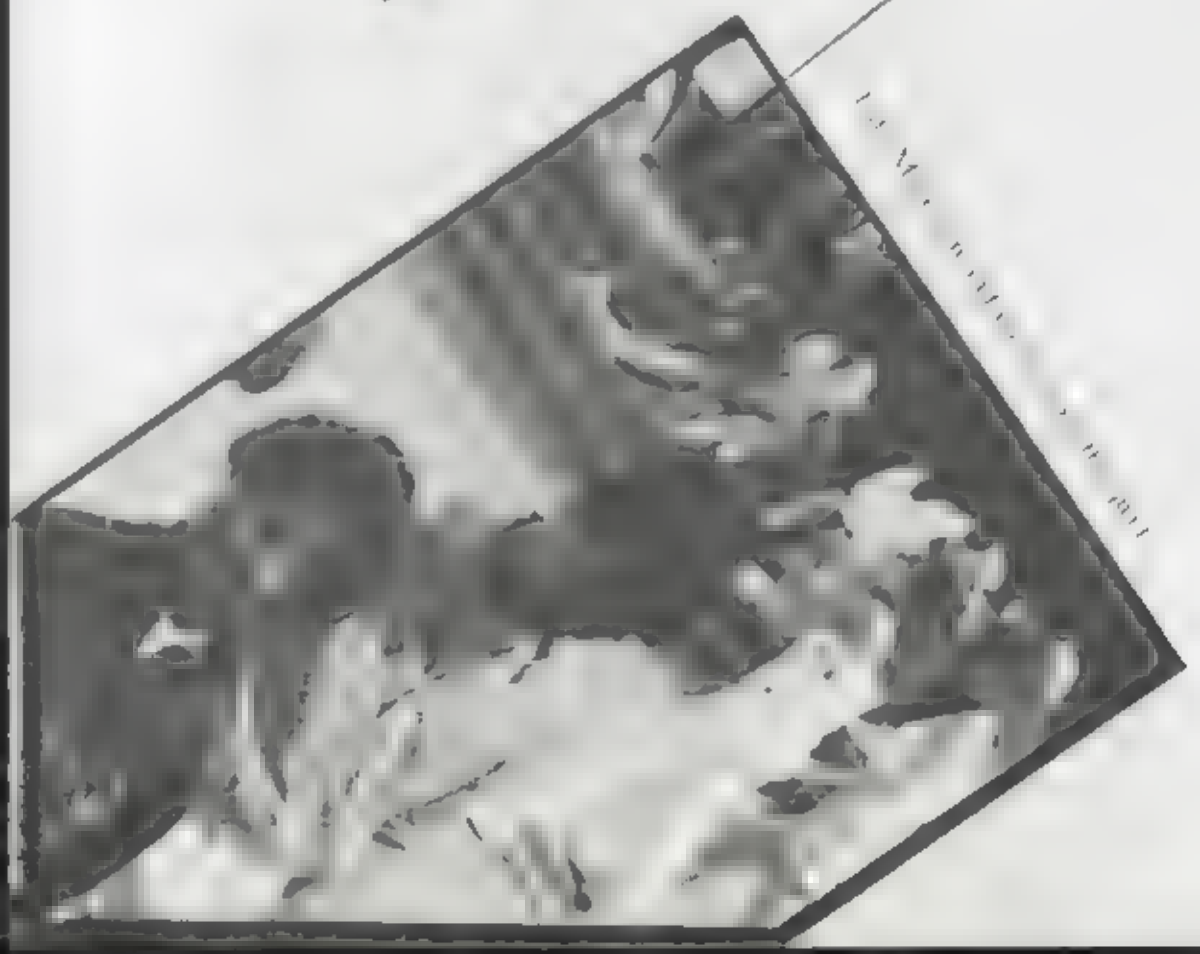

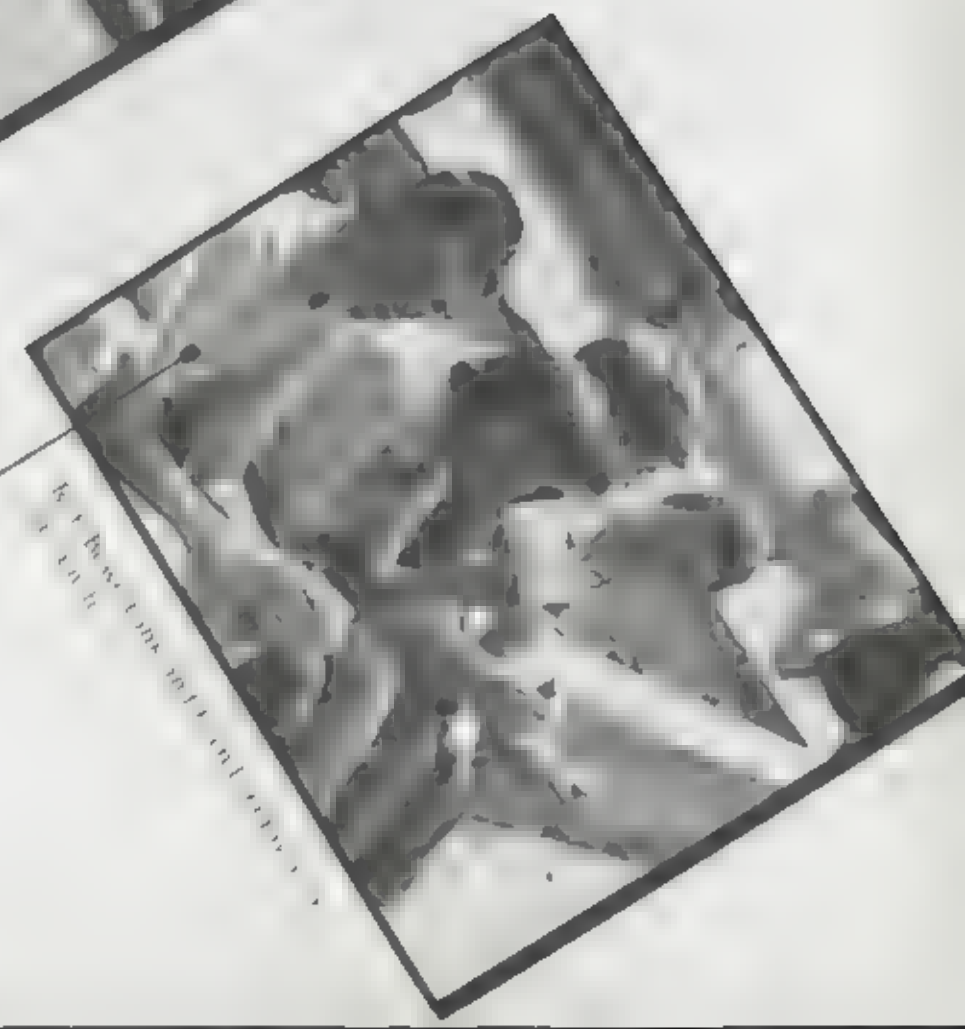

GENERAL INDEX!

Adams, Gregg 24, 89, 142
Adams, Joni 20, 89
Adams, Kimberly 52
Agostini, Richard 52
Aguiar, Julie 101, 109, 124
Aguiar, Miguel 52, 138
Aguilar, Adrian 111, 133
Ahern, Shelly 19, 32, 101
Ahmadi, Hamid 84
Ahmady, Azim 89, 138
Ahmed, Tanveer 101
Akin, Michael 111, 132, 133
Alcorn, Donald 101
Alencastre, Aaron 89
Alford, Robert 52, 58
Allen, de Wayne 52, 128
Allen, Jason 41, 89
Allen, Jenee 101
Allen, Julie 52
Allen, Marilyn 101
Allen, Matthew 111
Allen, Maureen 89
Allen, Tyson 111, 133, 146
Alvarez, Nora 52
Ameral, Andrew 53, 136
Anagnos, Jason 101
Anagnos, Jessica 27, 111
Anderson, Craig 51, 53
Anderson, James 111
Anderson, Misha 101
Andrade, Christina 84
Andrade, Valerie 89
Andrade, Vincent 101
Angove, Heather 27, 29, 101
Anich, Danny 93
Antman, Deborah 53, 223
Antman, Reuben 111
April, Michael 111, 133, 146
April, Steven 101, 130, 144
Arevalo, Ken 7, 10, 40, 41, 89, 128
Argyriou, Anne 27, 101
Arrendondo, Mercedes 17
Arrigan, David 111
Arrington, Jennifer 89
Aslai, Marina 53
Atchison, Sarah 111
Atrip, Dina 52, 53
Augustine, Ricky 53
Aurellano, Joanne 101

Babbitt, Max 84
Bacon, Susan 27, 126
Badger, Tracy 53, 86, 122, 223
Baierlein, Otto 101
Bainbridge, Shannon 101
Baker, Denise 53, 111
Baker, Elaine 32, 101
Baker, Jim 12, 111, 133, 146, 147
Baker, Steven 89
Bancroft, Bob 53, 63, 86, 128
Baptist, Nicole 89
Barbera, Deana 18
Barbour, Carol 84
Bargenquast, Mark 111
Barker, Laura 89
Barnes, Christine 111, 124
Barnes, David 111
Barnes, Everett 89
Barr, David 111, 133, 146
Barr, Tanya 111
Barreras, Romy 44, 89
Barrington, Collin 111, 133
Bates, Melinda 101, 109
Baxter, Todd 12, 41, 54, 66, 85, 86, 223
Bebout, Robin 111
Beckley, Tom 89
Bednarczyk, Pauline 84
Beers, Kevin 101
Beers, Seana 54
Behrend, Brian 101
Belchar, Robert 84
Bellamy, Dana 101
Beltramo, Laine 111
Bender, Steven 101
Benoit, Cheryl 54
Benton, Brian 54, 87
Benz, Annemarie 54
Berezich, Nicholas 101, 135
Berg, Krissie 4, 54
Berger, Jean 54
Berry, Carrie 89
Bibb, Kelli 89
Bietz, Philip 54
Biggins, Joseph 101
Biles, Kerri 44, 89
Billings, Sharie 55
Birchell, Jefferey 101, 128
Birney, Sean 89
Blake, Tammy 99, 126
Blanchette, Dawn 101
Blankenship, Dana 111
Blankenship, David 89, 98
Blankenship, Michelle 101
Blatter, Michael 89
Blattler, Darren 89, 98
Blenkush, Jason 89
Blinks, Alisah 101
Bloczynski, Cindy 21, 41, 55, 86
Boatwright, Don 55, 86
Bohm, Gregory 111
Bohm, Tammy 27, 29, 55
Boley, Charles 101, 130
Boman, Kenneth 89
Bomberg, Katharine 111
Bonelli, Corina 17, 32, 55, 223
Boos, Robert 101
Boswell, Christine 44, 89
Bothe, Bill 55
Bothe, Michael 101
Boudreau, Mariana 111
Boughner, Evelyn 89
Bouillez, Tamura 89
Bower, Ronald 89
Bowerbank, Christopher 89, 128, 223, 144
Bowerbank, Jeffery 41, 111, 119
Bowin, Courtney 101
Boyd, Monica 89
Boykin, Steve 89, 172
Braddock, Robert 111
Bradley, Jacquelin 108
Brassart, Christophe 111
Bravo, Rosalina 101
Bright, Bridgette 32, 55
Bright, David 111, 136
Bristol, Brian 89, 101, 130
Bristol, Dina 111, 110
Brittain, Lance 55
Bromley, Diana 101
Bronner, Matthew 101
Brophy, Maureen 89
Brophy, Sean 58, 138
Brown, Debbie 89
Brown, Dena 101
Brown, Jason 11, 133
Brown, Wendy 27, 58, 86
Brueckner, Jeffrey 27, 58
Brunelle, Dru 89
Bryant, Jill 89
Bugno, Dawn 32, 58, 89
Bugno, Janelle 223
Bullock, Danielle 101, 140
Bunker, Edward 89, 174
Burnett, Jodi 101
Burns, Jennifer 111
Burns, Laura 101
Burr, Carolyn 66
Busby, David 58
Bush, Karen 11
Busing, Dana 27, 111
Busing, David 26, 27, 58, 85
Butler, Cora 32, 89, 101, 124
Butler, Vince 133, 136
Byrd, Ellen 51, 58
Byrd, William 101

Caballo, Suzanne 33
Calzal, Chris 27, 58, 134
Camel, Erwin 58
Camel, Ivy 111
Can, [illegible] 89
Caldera, Roberto [illegible] 9, 8[illegible] 128
Caldwell, Johnnie 59
Callaghan, Mitchell 84
Callais, Ivy 108
Callistro, Robert 89
Camaddo, Charity 11, 19, 101
Cambra, Janeen 89
Cambra, Jeffry 111, 133
Cambell, Danna 101
Candelario, Cory 101, 130
Cannon, Christopher 89
Cano, Sandra 59
Caotle, Delon 136
Capeto, Jenny 101
Capeto, Mike 89
Carcamo, Maria 60, 84
Cardinale, John 90
Carlson, Jennifer 111
Carlson, Stacie 51 54
Carmean, Jody 7, 27, 28, 59
Carmean, Stacy 27, 28, 101
Carpenter, Julie 59
Carpenter, Tim 175
Carramusa, Dina 27, 28, 101
Carter, Wendy 89
Carter, Angela 59
Cartmill, Zachary 111
Cartwright, Mary 89
Case, Debbie 27, 59
Cass, Robin 32, 59
Cass, Tina 59
Ceballos, Suzanne 59
Chamberlain Jim 12, 41, 55, 59, 85
Chamberlain, Matt 27
Chambers, Clifford 89
Chambers Michael 9, 40 144
Chan, Jeff 27, 35 90
Chan, Sandra 101
Cahpman, Matt 44, 59
Chen, Tom 90
Christian, Inge 8, 90
Chryst, Lori 124
Chryst, Shannon 90, 124, 140
Chu, Tami 101
Chung, Choon 90
Church, Joshua 101
Church, Malcolm 59, 86
Cissna, David 101
Clark Don 90
Clark, Jennifer 32, 60
Clark, Karie 27, 28, 101
Clemens, Joanne 101
Cobarruvias Nicole 51, 60
Cobbs, Christopher 133, 146
Cochran Curtis 101
Cochran, Kendi 60
Cogar, Rebecca 101
Cole, Michele 90
Coleman, Christian 50, 84, 85
Coleman, Jordan 101
Colla Eric 101
Colla, Vanessa 60
Collins, Kenya 60, 140
Colombana, Christian 90
Colter Jacqueline 90
Combis, Danielle 101
Conn Don 84
Connolly, Maureen 27, 101
Converse, Lorraine 27, 28, 90 177 223
Conway, Michael 101
Cookson [illegible] 15 90
Cooley, [illegible] 90
Cooper, Colin 27 101
Cooper, Gordon 41, 30, 60
Cooper, Michelle 101
Cooper, Shannon 90
Corrick, Derek 142
Corsetti, Gregg 101
Corvell Brent 27, 90
Cotter Lisa 60
Crabtree, Debra 60 122
Crabtree, Jeff 15, 133
Crabtree, Spring 90, 223
Crane, Matthew 60
Crommie, Ann 60
Crowe, Brion 101
Crowe, Mike 101
Crump, Scott 101
Cuevas, Imelda 90, 122, 178
Cuevas, Irma 27, 101
Cuevas, Jennifer 101 108 109
Cui, Alfonso 60
Culp, Jeffery 90, 136
Cunningham, James 101
Currie Bradley 44, 45, 90
Cutler, Danielle 27, 90 223
Cutt, Amy 27, 90, 223
Cutt, April 27

D'Almedia, Joanne 61
Dadami, Jason 40 175
Dahlstrom, Eric 9, 90
Dail, Craig 27
Daiaghi, Gina 31, 61, 87
Daley, Erin 84, 122
Daley, Shannon 61
Daly, Sandra 15, 32, 61, 223
Daniels, Deborah 90
Dansie, Scott 27, 32, 101
Darden, Darcey 61
Darrow, Howard 61
Dashner, Matthew 90
Davenport, Susan 90, 175, 223
Davi, Doreen 61
Davis, Anne 90
Davis, Robert 90, 128
Dawson, Christopher 90, 128
Day, Curtis 84
De Gregorio, Cory 101, 109
De Motte, Laura 32, 101
Dean, Joey 90, 134, 135
Dean, Kelley 90
Dehn, Darlene 101
Del Carlo, Jennifer 61
Dembiczak, Christian 101
Denning, Suzanne 61
Dennis Imani 61
Dense, Gwen 61
Deroven Albert 90
Di Giacomo, Dante 4, 61
Dickinson Daniel 61
Dobbins, Angela 101
Dolby, Melissa 101
Dominguez, Ann 61
Donatelli, Joyce 90
Dornan, D'Arcy 27, 90, 223
Dorrough, Todd 101
Doyle, Shawn 90
Dress, Anthony 90
Dreyer, Clinton 90
Drolette, Jarrad 101
Duarte, Edmund 90
Dubey, Tim 32
Duffield William 101
Dugan, Christine 101
Dugan, Daniel 90
Dugan, Susan 62
Duis, Julie 62, 223
Dumlao, Stephanie
Duncan, Kevin 62, 87
Duong, Lien 62
Dutra, Michelle 84
Dutton, Jenniffer 62, 87

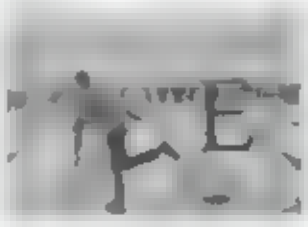

Eakin, David 62
Eastman, Craig 101, 128
Eaton, Stefanie 90, 175
Edamura, Diana 7, 10, 23 27, 29 62, 87
Eddleman, Douglas 62
Eddleman, Kim 101
Edgley, Tammy 63
Edwards, Kristin 32
Egter VanWisse, Sandra 101, 109
Ehler, Tracy 90

Eklund, Markus 90
Eldridge, Lisa 63
Ellernberger, Paul 90, 136
Ellis, James 35
Emerton, Kelly 4, 9, 63, 85, 223
Emmerling, Franl 63
Epstein, Deborah 63
Epstein, Robert 101
Erickson, Carl 9, 13, 87, 221
Erickson, Lisa 27, 29, 63, 85
Erickson, Nicole 32, 63
Evans Brian 101
Evans, Kerry 24
Evaristo, Mary 90

Fang, Leo 101, 136
Faragasso, Josi 27, 31, 90, 175
Farmer, Christine 90
Farr Rama 63 126
Farr, Trina 50 64, 126
Feiler, Murray 13, 15, 27 41 144
Feldman, Elena 91
Fenn, Randy 91
Ferguson, Efward 91, 144
Ferrari, Eric 91
Ferrari, Eric 91
Ferriera, Anthony 91
Ferriera, Jeffery 64
Flores, Christina 91
Fobian, Carol 91, 122, 140
Fontaine, Sean 32, 64
Ford, David 64
Ford, Kathleen 64
Ford, Neal 64
Foster, Jacqueline 27, 29
Fowler, Darrell 130, 136
Fowler, Malinda 32
France, Ricky 135, 146
France, Sheila 91
Franklin, Jeffrey 91, 128
Franzen, Michael 64, 128 129
Fray, Chad 133, 136
Freeman, Kimberly 32, 64, 86
Freeman, Larry 58, 64
Freitas, Robert 65, 136
Friese, Steven 65
Fry, Ches 91
Fryer, Donald 91
Fulton, Molly 18

Gabrysiak, Cheralyn 31, 65, 223
Gabucan, Gary 133
Gamez, Patrick 91
Garcia, Holly 31
Garcia, Jennifer 108
Gartner, John 144
Garvey, Brian 91
Gatchel, Kevin 91, 142
Gebhardt, Tracy 65, 223
Geiger, Richard 91, 128
Georgiou, Michael 130
Gerber, John 65
Gersdorf, Nicole 91, 126
Ghiggeri, Penelope 91, 172, 173
Gianni, Lisa 84
Gianni, Michael 130
Gianni, Willi 65, 87
Gilbert, Eli 138
Gill Jamie 65
Glassman, Jason 133
Glover Rebecca 41, 65
Goegring, Amy 11, 30, 65, 122
Goerhring, Thomas 11, 134 146
Goldsmith, Gregory 91
Gomez, Eric 91, 136
Gomez, Shawn 136
Gonzalez, Albert 133
Good, Phillip 144
Goodshaw, Matthew 27, 31, 65
Goto, Julie 21, 41, 91
Graves, Bryan 91, 128
Green, Susan 65
Greer, Jonathan 130
Greer, Marilee 32
Greer, Neil 91, 128
Greer, Paul 91
Greeson, Steven 65
Grexton, Mark 91
Griffin, John 27, 91
Griffin Katherine 32
Griffiths, Kendall 27, 32
Grisanti, Todd 91, 134, 135
Grocholski, Dawn 32
Gronowski, Micheal 103
Grothen, Melissa 66
Grothen, Lon 103
Grubich, Jill 91, 176
Guadagnini, Mark 66, 142
Guanzon, Fred 103, 130
Gulley, Mary 58, 66
Guyer, Johnathan 103

Haag, Trent 24, 57, 66
Habermas, Kati 41, 91
Hafiz, Harun 84
Hager, Janeen 140
Hager, Jeena 21, 66, 86
Hahn Elisa 21 66 92 85 216 223
Haimovici Marion 91
Haimovici, Randal 27
Hakes, Jason 91
Hamberlain, Terri 66, 63
Hamilton, Anthony 91, 138
Hanna, Sandra 66
Hansen, James 133
Hansler, Krista 27, 28, 103
Harbin, Robert 27, 103
Harding, Michele 27, 29, 91, 223
Harkness Jason 103
Harrington, Emily 91, 223
Harris, Tami 8, 21, 91
Harrison, Sean 12, 17, 28, 66, 85
Hart, Rebecca 91
Hartman, Kristi 91
Hartman, Shana 44, 103
Hartzell, James 103
Hashimoto, Kathleen 67, 126, 223
Hatchel, Tanace 27, 103
Hathaway, James 91
Hatton, Jolie 58, 67
Hattrup, Joseph 92, 138
Hawkins, Jonathan 92
Hedglen, Beth 27, 28, 92
Heers, Peter 103
Hendrickson, David 92
Herb, Jennifer 32, 103
Hernandez, Charles 103, 130, 136
Hernandez, Jill 92, 223
Hernandez, Miguel 133
Hester, Bill 133, 142
Heyer, Klaus 103
Hightower, Joyce 103
Hirano, Christopher 92
Hirschberg, Dana 92
Hirschman, Albert 67
Hoeft, Stephanie 4, 27, 29, 52, 67, 85
Holewinski, Stephanie 67
Holman, Kurt 91
Holmes, Anna 15, 27, 28, 92, 177
Holmes, Heather 103
Holmes, James 67
Holt, Sheri 67
Horton, Stephen 103
Horton, Tracey 67
Houchin Michael 67
Hover Jason 103
Hsueh, Katherine 126, 108
Hudgens, Kelly 108

Hudson, Anissa 92
Huffman, Ginger 110
Hughes, Alanna 31, 92
Hughes, Beth 92
Hughes, Shannon 104
Hunt, Bradford 104, 144
Hunter, Mark 67
Huus, Darnelle 20, 41, 67, 85
Hyatt, Lon 92, 138

Ibberson, Troy 67
Ingram, Sharon 114
Ingram, Vincent 92
Irby Jr, Emanuel 104
Irving, Mary 92
Isola, Kathy 114

Jackett, Adrienne 140
Jackett, Graham 114
Jacobs, Christopher 114
Jacobs, Jami 19, 92
James, Henry 104
Jaques, Mark 92
Jaramillo, Christine 92
Jegi, Douglas 68
Jenkins, Anthony 104
Jess, Robert 68, 138
Jew, Mele 68, 175
Jimenez, Alejandrin 92
Johns, Gentry 18, 114
Johnson, Amy 114
Johnson, Amy M. 32, 114, 140
Johnson, David 104, 130
Johnson, Paul 104
Johnson, Richard 114
Johnson, Stephen 24, 41, 68, 64, 87
Johnson, Teresa 104
Johnson, Troy 114
Jones, Amy 30, 68, 87, 126, 223
Jones, Ann 32, 68, 126, 223
Jones, Holly 68
Jones, Jeffrey 104
Jones, Jeremy 114, 133
Jones, Stephanie 104
Jong, Kristina 30, 126
Joseph, Scott 114
Jost, Heather 114
Juenemann, Sandra 68
Jun, Myung 114
Jung, Kevin 68

Kapfenstein, Paula 27, 92
Karp, Brad 27, 104
Kattenburg, Benjamin 104
Kay, Charles 114
Ke, Jeremy 9, 92, 128, 129
Keagy, David 69
Keagy, Stefanie 114
Keagy, Tamara 114
Keagy, Tiffany 92
Keeler, Jonathon 104
Keil, Laurie 92
Keller, Evelyn 104, 109
Kelley, Jeremey 104
Kelnhofer, Walter 24, 104, 130
Kelsch, Erik 92
Kendall, Stephen 104
Kendall, Travis 104, 130, 136
Kendrick, Eric 27, 114
Kern, Eric 44
Kettle, Yvette 69
Keys, Julie 92
Khamphasong, Moon 114
Khashabi, Sandra 20, 92
Kibby, Phoebe 104
Kim, Soo 84
King, Darcie 114, 124
King, Deanna 11, 21, 92
Kissinger, Blaine 92
Kitamura, Deena 114
Kitamura, Derek 69
Kitowski, Lauri 8, 92
Klade, Donald 114
Kluba, Robert 27, 104
Knepper, Lindy 92, 176
Know, Rodney 114, 132, 133
Kobayashi, Darvi 69
Kobayashi, Karen 27, 29, 69
Koehler, Tara 114
Kohler, Dion 114
Koppe, Laural 69
Korsgaard, Tara 114
Kot, Zeke 104
Kropf, Kimberly 114
Kroft, Kristine 32, 69
Kuntz, Paul 69
Kupfer, Eugene 115

La Bryer, Keith 32, 115
La Plant, Helena 84, 126
Lamonica, Melinda 69
Lampton, David 9, 40, 41, 92, 176
Langlois, Christopher 92, 175
Larkin, Melissa 115, 140
Larsen, Kristen 31, 104
Lask, Tim 92
Laughlin, Jennifer 104, 109
Laur, James 104
Lawrence, Clayton 104
Lawson, Rhonda 104
Leal, Eric 92
Leavitt, Marco 69
Lee, Ellison 92
Lee, Lori 104
Lee, Miyun 18, 115
Lee, Soyun 104
Legge, Jeniffer 17, 92
Lehtinen, Jennifer 115
Leibnitz, Lance 92
Lejano, Maria 69
Lendaris, Mary 92
Lendaris, Steven 104
Leontini, Jeff 10, 24, 41, 52, 69, 87, 142
Leviton, Michael 84, 173, 172
Lewis, Roland 92
Liddell, David 70
Lillimagi, Kristian 92, 128
Lindsey, Margaret 20, 70, 87
Liquori, Michelle 70
Liu, Roger 115
Lo, Emily 92
Lobsinger, Richard 104, 130, 136
Lockwood, Daniel 70, 142
Lofgren, Karen 70
Logan, Rhonda 69
Logue, Janene 27, 115
Loomis, Andrew 70
Loomis, Jason 70
Lopez, Christopher 104, 115
Lopez, David 92
Loranger, Eric 27, 104
Loshonkohl, Jennifer 104
Loucks, Sharon 51, 70
Louvau, Michael 58, 70
Love, Salvador 115
Love, Sunny 27, 92
Lowe, Kevin 84
Lowe, Suzanne 104, 140
Lowery, Desra 27, 115
Lucas, Jason 6, 70
Ludricks, Robert 71, 136
Ludricks, Tony 104
Luna, Lisa 71
Lundmark, Karl 104

Ly, Duc 71
Ly, Ke 71
Ly, Thanh 71
Lynch, Jennifer 27, 115
Lynn, William 92
Lyons, Todd 71

MacDonald, Charles 104
Machado, Darla 71
Macomber, Marcia 71, 223
Madsen, Ronald 71
Maguire, Christopher 71, 175
Maguire, Michael 115
Malloy, Shenifer 93
Malpass, Sara 33, 93, 172
Mana, Jeremy 104
Mana, Joanna 115, 126
Manderos, Bojo 115
Mangum, Robin 27
Mannion, Steven 104
Manzon, Lisa 27
Mar, David 93
Mariano, Michelle 93
Marien, Jo 32, 115
Markham, Jason 105
Markwith, Kelli 71
Marquardson, Teresa 93
Marquez, Jose 115
Marriott, Jeanna 6, 72
Marrone, Angel 93
Marrs, Richard 72
Marshall, Bryan 15, 115
Marshall, Shannon 72
Martin, David 84
Martin, Keith 115
Martin, Kimberley 72
Martin, Michael 72
Martin, Scott 93
Martinelli, Sophia 93
Martinez, Alexander 115, 133
Martinez, Ed 58
Martinez, Maria 44, 93
Martinez, Monica 105
Martinez, Yolanda 115
Mason, James 33 173, 172
Master, James 58, 72
Mastorakis, Evie 105
Matasol, Marisela 105
Matson, Rebecca 27
Matthews, Christofer 115
Mattson, Jennifer 32, 115
Mawn, Gregory 45, 84, 223
May, Sara 18, 105, 109
Mayshore, Steve 133
McAninch, Danny 27
McAninch, Tommy 27, 115
McCaffrey, Julie 72
McCarn, Katharine 31, 72, 85
McCarthy, Edward 72
McCarthy, Margaret 105
McCarty, Shawna 93
McCloud, T C 115
McClure, Joseph 72
McCullough, Sean 93, 138
McEuen, Jacqueline 4, 23, 52, 72, 87
McFarland, Philip 115
McGlynn, Molly 93, 140
McGlynn, Sean 72
McKechnie, Daniel 8, 9, 93, 128, 142
McKee, Philip 105
McKereghan, Mary 41, 58, 72, 221
McKereghan, Sara 105
McKevitt, Shawn 105
McKinnon, Nicki 19, 105
McLaughlin, Richard 105
McLean, Darya 93
McNally, Erin 115
Mecham, Michael 105
Medrano, Maritza 105
Mehl, Cynthia 72
Meixel, George 72, 84
Melara, Lorraine 50, 52, 84
Melendy, Merry 105
Mendonca, Elena 115
Mendonca, Lorayn 93
Mendonca, Shayne 72
Meran, William 115
Mercado, Richard 30, 52, 85
Meyer, Dennis 115, 146
Meyers, Kretia 115
Meyerson, Jody 27, 29, 93, 223
Michaels, Bradley 72, 128
Michelato, Marco 14, 72
Middleton, Wesley 27
Mikesell, Yvonne 93
Miller, Georgina 115
Miller, Joel 93
Miller, Kristen 105, 126
Miller, Martin 105
Miller, Martin S. 72, 87, 223, 136
Miller Matthew 93, 176
Miller, Michael 13 116, 221
Miller Steven 84
Millican, Mark 41, 99, 93, 177
Minnick, Anthony 27, 116
Miranda, Analisa 20, 93
Mitchell, Charlene 105
Mittica, Roanne 93
Mitts, Claude 73
Mix, Christine 19, 105
Miyake, Derek 105, 130 136
Moeller, Tammy 105
Moeller, Mark 116
Moffit, Billie Jean 73, 85
Moller, Russell 105
Monticelli, William 32, 74, 86
Montoya, Nathan 105
Moody, David 116
Moore, Matthew 105
Moran, Darlene 74
Moreci, Anthony 93
Morehouse, Jason 74
Morones, Janet 27, 29, 93, 223
Morris, Leanne 93, 223
Morse, Tracy 93
Mortensen, Jennifer 41, 93 99, 124
Moser, David 93, 144
Mueller, Michelle 116
Mulliner, Anna 74
Mulliner, Curtis 74
Munson, Catherine 27
Murdoch, Maurice 84, 87
Murphree, Christopher 41, 130
Murphy, Michael 10, 25, 74, 87, 129, -23
Murray, Shannon 32, 116
Myerz, John 93

Nash, Marnie 93, 94, 173
Neal, Chris 116
Neal, Dawn 116
Neff, Christopher 133
Nelson, Julia 93
Nelson, Kara 116
Nelson, Laura 32, 116
Nettelman, Christine 27, 29
Nettelman, Lisa 18, 116
Neubert, Nicole 84
Neumann, Sandra 27
Newton, Casey 116
Neybert, Jeanette 93
Ng Jayna 116
Ng, Sallie 20, 52, 74
Ngai, Stella 93, 140, 223
Nicholas, Klay 44, 45, 93
Nichols, Debra 74, 223
Nickles, Jennifer 32, 116, 126
Nonemaker, Debra 18
Nordlie, Sonja 74, 87
Norgaard, Christian 93, 138, 223
Norris, Cindy 44, 93, 223
Nunez, Jacob 116

O'Leary, Shawn 116, 133
O'Toole, Keefe 74, 138
O'Toole, Kevin 116
Odegaard, Lynette 23, 85, 53, 123
Okubo, Coret 138
Olivas, Charles 93, 136
Olivas, Minerva 93
Oliver, Karla 20, 41, 55
Olson, Paul 93

Omania, Carmen 19, 108
Omania, Charmaine 30, 223
Omania Jason 13, 24, 119, 133, 146
Ong, Nancy 32, 108
Opetant, Anthony 108
Orellana, Roberto 116
Orr, Anthony 108
Ortega, Railien 93
Ortiz, Jason 116
Ortiz, Jogn 108
Ota, Trace 32, 109
Owen, Michelle 32, 93

Paganelli, Laura 116
Pamphile, Christaine 108
Pangilinan, Diane 19, 41, 109, 106
Pangilinan, Ranold 9, 40, 93, 135, 144
Paniagua, Edgar 106
Panion, Bridget 75
Panion, Jogn 75
Panion, Susan 93
Parache, Monica 7, 116
Paradis, Jean 116
Parker, James 75
Patterson, Jason 17, 91, 96
Paulsen, Kendra 93, 223
Pawlowicz, Anthony 44, 106
Payne, David 116
Payne, Dawn 94, 126
Pearson, Charles 75
Pedersen, James 84
Pedersen, Sean 75
Peleras, Sean 106, 130
Peneleton, Laura 116
Penovich, Matt 94, 142
Perez, Suzanne 32, 45, 57, 75
Perkins, Brian 94
Perkins, Reina 116
Perrodin, Jogn 106, 136
Perrodin, Michelle 84
Perry, Jennifer 116
Perry, Tyree 106
Petersen, Brent 116
Peterson, Billy 116, 133
Phelps, Jennifer 41, 116 119
Phelps, Stacy 31, 41, 76, 87
Picanso, Robert 94
Pickrell, Jennifer 7, 10, 12, 27, 29, 76, 85
Piedmonte, Rae 94
Pimentel, Jenny 106
Pin, Debora 106
Pin, Mickey 106
Pitchford, Greg 116
Polaris Shawn 136
Pollard, Barbara
Ponti, Melissa 94, 223
Porras, Tracy 94
Powers, Arthur 130, 106
Powers Frank 76
Prado, Matthew 94
Pratt, Erin 94
Presta, Scott 106
Price, Shelby 106
Primus, Daniel 11, 36, 134
Prince, Joseph 106
Procter, Michael 31, 58, 76
Pugmire, Shauna 15, 94, 223, 177
Pult, Pamela 76

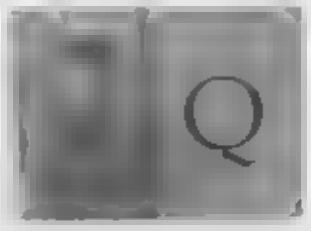

Queen, Harvin 116
Quinlivan, Kevin 94

Rahimi, John 76
Ramey, Mark 76
Ramirez, Claudine 27 28, 31, 106
Ramirez, Ruin 76
Ramirez, Wanda 94
Ramsey, Tenishia 116
Ray, Aleida 76
Ray, Shawn 106
Reeder, Tracy 94
Reeves, Tamera 27, 28, 106
Reim, Jeffrey 94
Reimer, Loren 94
Renghini, Marina 116
Renghini, Mike 94
Renner, Christiaan 116
Renner, John 76, 128 216, 223
Renteria, Jesus 116
Revell, Charles 106, 138
Revell, David 76
Rewerts, Brian 27
Reyes, Justin 116
Reynolds, Deidra 32, 106
Reynolds, Kristina 94
Rheaume, Eric 116, 146
Rice, Aaron 116
Rickenbacher, Pam 94
Riggs, Robert 77
Rigsby, Eric 94
Rincon, Lonnie 116
Rios, Carla 77
Rivas, Matthew 32, 94
Rivera Jasmin 94
Rivera, Joseph 94
Rivera, Julio 116
Roberts, Tracy 77
Roberts, William 77
Robertson, David 116
Robinson, Bryan 32
Robinson, Joanne 27, 106 140
Robinson, Joseph 116, 133
Rodillas, Alexander 116
Rodriguez, Anthony 116
Rodriquez, Ronald 35
Rogers, Robin 77
Rogers, Mike 44
Rohrer, Pamela 106
Rosales, Jeffrey 77
Rose, Stacy 94
Rosemont, Darrin 116
Rosemont, Dean 57, 77
Rosen, Michael 94
Ross, Melanie 32, 116
Ross, Michele 116
Rossi, Rachelle 106
Rowntree, John 94, 128
Rubalcava, Alexander 116
Rugani, Anne 41, 94, 99
Rugani, Robert 13, 41, 119, 116, 133, 146
Rushing, Randy 106
Russell, Michael 130, 106, 144
Ryan, Kevin 106, 108
Ryce, Chris 116

Salinas, Eileen 117
Salling, Glen 77
Salmassi, Farzad 84
Sampson, Heather 32, 77, 122, 223
Sampson, Melanie 106
Samudio, Debra 31, 62, 77
Sanchez, Michelle 27
Sanchez-Avena Lisa 117
Sandhu, Renu 32, 117
Santolaya Marcial 27, 77
Santolaya, Ricardo 106
Saputo Julie 94
Sarty, Heather 117
Sarty, Kimberly 94
Schaffer, Marcus 14, 27, 106
Scharper, David 75
Scheeff, Eric 117
Scheeff Mark 30, 75, 84 85
Scherzberg Peter 27, 106
Schlink, Sandra 75
Schmidt, Brian 75
Schmidt, Jennifer 117
Schmoe, Joe 94
Schneider, Timothy 117
Schoeder, Heather 32, 117
Schoo Robert 94
Schrank, Cyndi 32

Schroeder, Jennifer 117
Schuck, Matthew 94, 138
Schuck, Rebecca 27, 106
Schwartz, Brian 106
Schwartz, James 106
Schwartz, Joanne 20, 94, 176
Scott, Terri 106
Scurti, Karyn 45, 57, 75
Scurti, Kathy 106
Seable, Heidi 32, 75
Seable, Kirsten 108 124
Seable, Sarah 117
Sears, Robert 94
Seaver, Jill 94
Seaver, Sue 17, 78
Seghers, Christine 44, 108, 134
Seghers, Jennifer 27, 108
Sekandari, Mir 117
Self, Karen 94, 108
Sellars, Kimberly 32, 75, 223
Seybolt, David 133, 117
Seybolt, Jennifer 14, 31, 32, 94, 140
Shah, Samir 108
Shaikh, Shoeb 117
Shavor, Christopher 27, 108
Shaw, Vincent 117
Shehorn, Stephanie 75
Shelton, Marcie 63, 75
Shern, Steven 94, 223, 177
Sherwood, Stephen 94, 138
Shinn, Jaclyn 27, 29, 108
Shirey, Valerie 32, 126, 117
Short, Christine 117
Shroyer, Adrianne 79
Shubin, Anna 27, 94
Shubin, Diana 108
Shullau, Danielle 19
Siacunco, John 94
Sicat, Josefina 94
Sicat, Joseph 32, 79
Silva, Julio 95
Silva, Ricardo 95
Silver, Stephen 44
Silverman, Matthew 95
Silvey, Christine 32, 117
Silvey, Steve 79
Simms, Jeanette 117
Simpson, William 95
Sioson, Ronald 79
Sitschka, Susan 117
Siverling, Charles 95
Smikoski, Amanda 95
Smith, Arline 79
Smith, Christopher 117
Smith, Kevin 95
Smith, Kyle 84
Smith, Nicole 79, 86, 223
Smith, Shannon 32, 108
Smith, Sharline 32, 79
Smyth, Christina 79
Snoddy, Christine 79
Snoddy, Karin 117
Snow, Jennifer 108
Snyder, Kim 14, 95
Snyder, Michelle 108
Sondermann, Rich 175
Sooter, Alicia 108
Sorbello, Christopher 7, 80
Sussamon, Tamara 117
Sowa, Lisa 95
Sowa, Vincent 95
Spainhower, Julie 80
Sparks, John 95
Spence, Kimberly 32, 110, 117
Sprecher, Andrew 108
Spyrow, Lisa 108
Staley, Sara 108, 109
Stalter, Richard 108
Stanley, Charles 80
Stanley, Cinnamon 80
Star, Lynette 51, 80
Starkey, Larry 80
Starkey, Lisa 32, 80
Starkey, Scott 117
Steeley, Heather 117
Steeley, Sandra 108
Stephenson, Julie 108, 124
Stevens, Jennifer 95
Stevens, Wendy 32, 108
Stewart, Ronald 117
Stohon, Sharon 57, 80
Stojkov, Blaise 80, 85, 134, 135, 138
Stojkov, Cara 124, 117
Stolarczyk, Buffie 23, 53, 80, 223
Stoner, Jody 18, 117
Stout, Andrea 108
Stout, Benjamin 80
Straghalis, Neil 27, 95
Straghalis, Paul 117
Strawn, Dale 138, 177
Strawn, Dean 133
Strawn, Stephanie 81, 85, 122
Strong, Christine 117
Strong, Donald 81, 134, 135
Stuart, Jennifer 41, 108, 134
Stuart, Scott 108
Stumpp, Brian 117
Sugden, Arthur 27, 108
Suit, Peter 117, 133
Sullberg, Mark 117, 133
Sullivan, Barbara 81
Sullivan, Joshua 117
Sun Wilson 117, 133
Sutherland, Joseph 4, 94, 108
Sutton, Marni 84
Suurenbroek, Caroll 24, 108
Swenson, William 27, 108
Swift, Julie 32
Sydlik, Christina 81

Tambwekar Anil 108
Tambwekar, Arun 95
Tang, Lisa 118
Tangaan, Allan 27, 81
Tangaan, Arnold 108
Taylor, Kenneth 95
Taylor, Sandra 118
Taylor, Tammy 32, 81
Taylor, Vicki 27, 108
Taylor, Wendy 108
Teel, Sean 108
Tegner, Michael 81, 142
Tejada, Vicky 108
Teran, Carlos 118
Thall, Richard 27, 40, 41, 55, 81, 86, 134, 135
Tharp, Bernard 44, 95
Theisen, David 17, 95, 98
Thibos, Dean 108
Thiel, Dominic 95, 128
Thiel, Stephanie 95, 98, 122, 176, 140
Thompsen, David 95
Thompson, Katherine 32, 110, 124 118
Thompson, Susannah 108
Thompson, Tracy 108
Thor, Jason 27, 108
Thorn, Troy 84
Thurman, Robert 44, 108
Tiltins, Erick 81
Tiltins, Victor 81
Tingey, John 27, 95
Tipton, Jack 108
Tobar, Juan 95, 120
Tobin, Dennis 30 66, 81, 86, 223
Todd, Dana 108
Tolibas, Marcus 118, 133, 146, -21
Tollakson, Amy 27, 29, 81, 87
Tomlinson Kim 108
Tonda, Elizabeth 15, 31, 44, 82, 86, 175, 223
Tonda, Jennifer 95, 96, 223
Tooker, David 82
Tooker, Dayna 95
Torres, Jose 82, 84
Torres, Sylvia 108
Tovar, Stephanie 95
Townsley, Julie 82
Travis, James 62, 82, 85, 128, 138
Trette, Paul 95, 129, 128, 142, 175
Triggs, Corey 84, 142, 128
Triggs, Courtney 108, 220
Tse, Brian 108
Tse, Pamela 95
Tunnell, Cindy 118
Turnbaugh, Kenneth 95
Twohy, Kenneth 6, 41, 95, 99, 128, 228

Utne, David 82

Valdes, Patricia 118
Valdes, Ramon 5, 11, 95, 128
Valdivia, Carlos 84
Vallero, Lannette 108
Vallero, Lisa 82
Van Dyke, Cara 108, 109
Van Dyke, Cassie 108, 109, 126
Van Giessen, Danny 118
Van, Jon 95
Van Thull, Christopher 11, 35, 95
Van Thull, Joella 108
Van Wemmer, Shawna 21, 95
Vargas, Phillip 108
Varian, Mark 82, 128
Varnedoe, Dena 31, 118
Varni, Arlene 108
Varni, Christopher 118
Vasconi, Gary 6, 52, 82, 86, 142
Vaughan, Sherrie 95
Vedovelli, Denise 27, 95
Velasco, Raquel 108, 109
Velez, Rubin 118
Venturino, Vincent 95
Vergara, Shirley 108
Villar, Richard 82
Villarreal, Gustavo 27, 32, 108
Villasenor, Alex 82
Vines, Michael 31, 57, 83
Viscia, Joanne 27, 29, 41, 83, 223
Vitale, Joseph 95
Vogel, Andre 9, 95, 129, 128
Voight, John 96
Vollmer, Shannon 108
Von Esmarch, Kristina 108

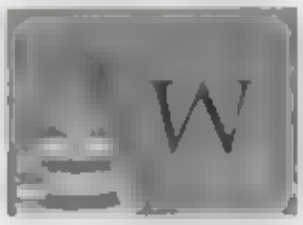

Waite, Amy 96, 223
Waite, Dale 96
Walford, David 27, 108
Walford, Marya 83
Walker, Deena 124, 108
Walker, Denise 118, 124
Walker, Laura 118
Walmsley, Howard 118, 135
Walshin, Richard 83, 85, 223
Ward, Preston 84
Warner, Judith 83, 223
Warren, Kirk 130
Waterman, John 13, 41, 96, 108
Waterman, Joseph 7, 40, 41, 97
Waters, Kelly 27, 29, 44
Watkins, Kim 27, 57, 83
Weckter, Wendell 96, 138
Wells, Caroline 32
West, Laura 7, 83
Westbury, Darin 108
Weitstein, Connie 96, 140
Wever, Coleman 32, 96
Wheaton, Shane 118
Wheeler, Edward 118
Wherrett, Matthew 118
White, Jennifer 96
White, Kevin 27, 108
White, Kristina 118
Whitmore, Matthew 118
Whitt, Deborah 27, 118
Widen, Mara 31, 83
Wike, Jennifer 96
Wike, Stephen 84
Wilkinson, Lisamarie 32, 96
Williams, David 83
Williams, Dawn 118
Williams, Jason 108, 118
Williams, Jennifer 19, 96
Williams, Jeremy 96, 128
Williams, Marc 128, 142, 220
Williams, Michele 83
Williams, Susan 52, 83
Williams, Trevor 58, 83
Williamson, Christian 118
Williamson, Michael 96, 176
Wills, Frank 84
Wilson, Danny 45, 84
Wilson, Ian 118
Wilson, James 118, 133
Winslow, Nina 32, 118
Wise, Sean 96
Wong, Brandon 97
Wong, Kai 40, 41, 77, 84, 87, 223
Wong, Karen 97
Wong, May 108
Wooldridge, Matthew 9, 40, 41, 97, 177, 223
Worster, James 84
Wright, Jay 108, 130
Wullenweber, Raymond 97
Wyman, Barbara 118
Wyman, Rikki 27, 84

Yarbrough, Julie 118
Yarbrough, Lance 108
Ybarra, Maria 32, 108
Yoes, Michael 15, 97
Yonemura, Ronald 118
Young, Kelly 84
Yu, Kristina 118, 126

Zaffino, Len 84
Zappas, Austin 84, 86
Zapper, Steve 109, 130
Zavala, Daniel 84
Zimbeck, Teddie 118, 126
Zirkelbach, Stephen 8, 97, 134, 135
Zugnoni, Gary 84
Zywicki, Ned 118

THE CLASS

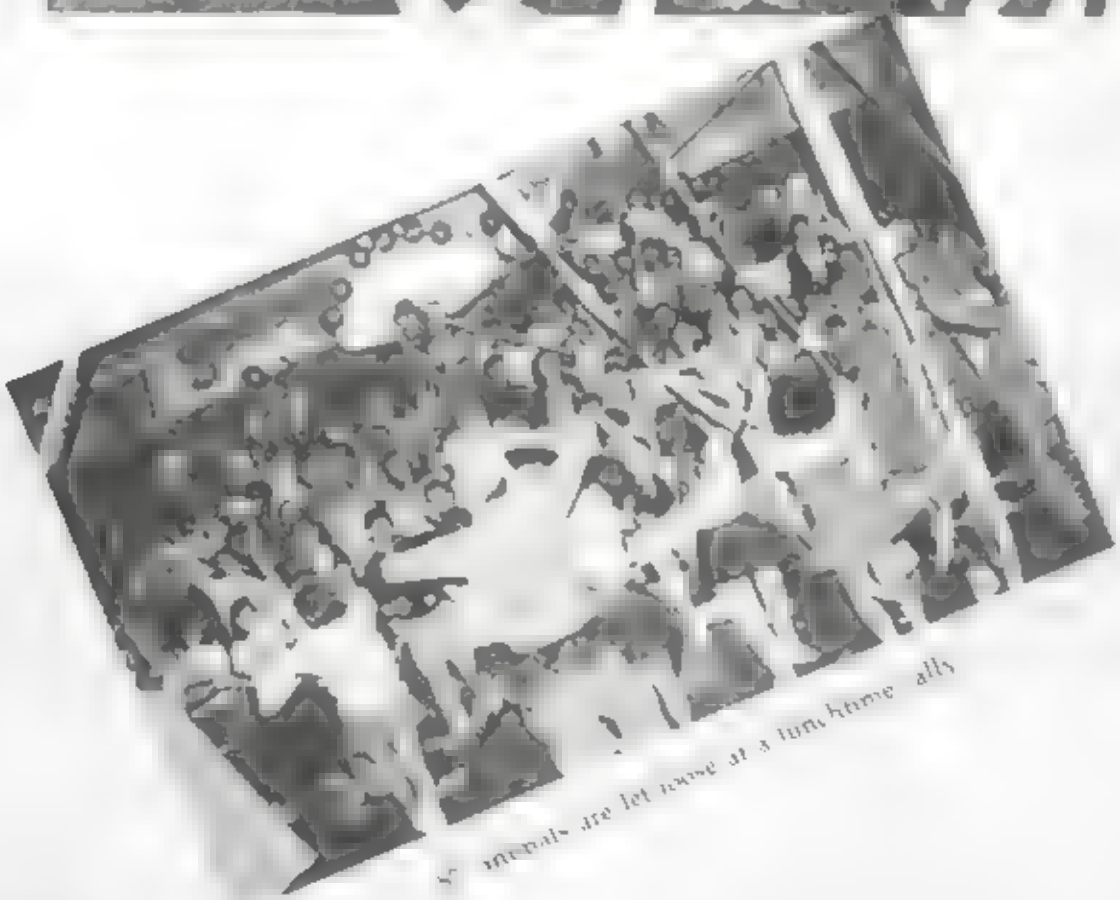

Seniors are let loose at a tumultuous rally

John Renne release his tension on Extra Hour

OF 1987

At the banquet Seniors show their *class*

MEMORIES WERE MADE AND

FEELINGS WERE SHARED

UPPER LEFT Award winning SENIORS take a pose

FAR LEFT Bufhe "The Friendliest Girl" offers a kiss!

LEFT Shannon excepts her "Howdy Doody" award

ABOVE LEFT Bobby and the guys surprise us with style

ABOVE RIGHT Darlene and Meanda [illegible] smile

ABOVE [illegible]

SENIORS

S.A.D.D. KNOWS THE TEMPO

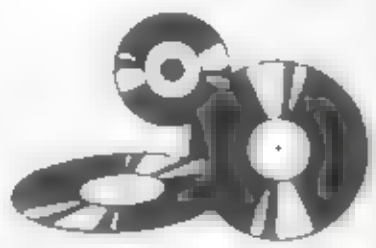

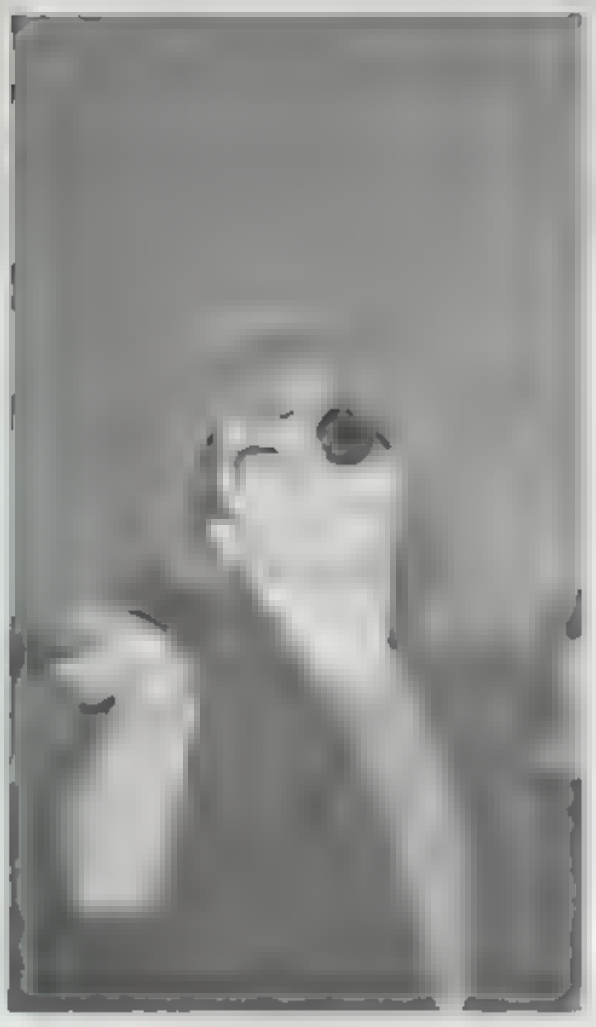

A Fly Girl" exclaimed Molly McKereghan

Giving it his all Carl Erikson does his duty as the crowd goes wild

S.A.D.D. put on its 2nd Annual Lip Sync event on January 8th and 9th. By charging 25¢ a person S.A D D. made a total of 250 dollars The money went to Safe Rides and the Senior Ball where they passed out two dimes and the phone number of Safe Rides. First place winners were Maurice Murdock, Marc Williams and Courtney Triggs. They won by doing "The New Style" by the Beastie Boys. Second place winners were Carl Erikson and Molly McKereghan imitating the song "Fly Girl" by the Boogie Boys. Marcus Tolibas, Mickey Miller and Jason Omania came in third with the song "Paul Revere" also by the Beastie Boys. The two presidents, Steve Johnson and Molly McKereghan helped a great deal to bring about the annual S.A.D D. Lip Sync and to end with a quote, "We're not telling you not to drink but remember - Stay Alive, Don't drink and drive," exclaimed Steve Johnson

Singing another Beastie Boys song "Paul Revere" is Marcus Tolibas

One of Marcus's accomplice's is Mickey Miller

YOUTH EDUCATORS—TEACHING

Concord High has a great team of Youth Educators What is a Youth Educator? A Youth Educator is a dedicated Junior or Senior who has volunteered their time and effort to teaching 7th and 8th grade kids about drugs and alcohol abuse and how to say NO. Every Monday the Youth Educators meet for two hours to learn how they would be teaching their classes. After a few months they went into the El Dorado classes once a week for one period and taught the kids. The Youth Educator advisors were Concord High's Connie Benton, El Dorado's Don Paulsen and Norma Mork

This is Concord's second year having Youth Educators and this year the team has doubled in size, so 7th and 8th grades both can be taught at the same time. The Youth Educators program is sponsored by the Concord High and El Dorado parent clubs Levi's also donated sweatshirts to the team

Those involved in this program have said that it is a rewarding and fun thing to be involved in. Concord High is proud to have such a dedicated group of kids!

ABOUT DRUG AND ALCOHOL ABUSE!

Debbie Antman
Tracy [illegible]
Todd [illegible]
Corina [illegible]
Chris Bowerbank
Janelle [illegible]
Lorraine Converse
Spring Crabtree
Danielle Cutler
Amy Cutt
Sandra Daly
Susan Davenport
D'Arcy Dornan
[illegible]
[illegible]
[illegible]
[illegible]
[illegible]
Michele Harding
Emily Harrington
Kathy Hashimoto
[illegible]
[illegible]
[illegible]
Marisa Macomber
Greg Mawn
Jody Meverson
Marty Miller
Janet Morones
Leanne Morris
Mike Murphy
Stella Ngai
Debbie Nichols
Christian Norgaard
Cindy Norris
Charmaine Omana
Kendea Paulsen
[illegible]
[illegible]
[illegible]
[illegible]
[illegible]
[illegible]
Steve Shern
Nicole Smith
Baffie Stolarczyk
Dennis Tobin
Jennifer Tonda
Liz Tonda
Ken Twohy
JoAnne Viscia
Amy Waite
[illegible]
[illegible]
[illegible]
[illegible]

Friendly. If there were one word alone to describe the typical Minuteman, it would be "friendly". Our warmth is the main reason that students here at Concord wouldn't go to any other school in the district. At the other less hospitable high schools, sharply divided cliques prevent different types of people from mixing: i.e. segregated parties hang outs, and groups. Stereotype personalities (jock, mod, skater, stoner, rappers etc.) and prejudices keep all sorts of compatible people from mingling. But not at Concord High! We pride ourselves on our eagerness to meet new friends no matter *what* they look like. Walk into a Concord party and you'll see all kinds of beautiful people, having a good time! And that's why Concord is the most harmonious school Come up and see us some time!

Don Strong not only goes cr[illegible] quad

[illegible] Huntington Bea[illegible]

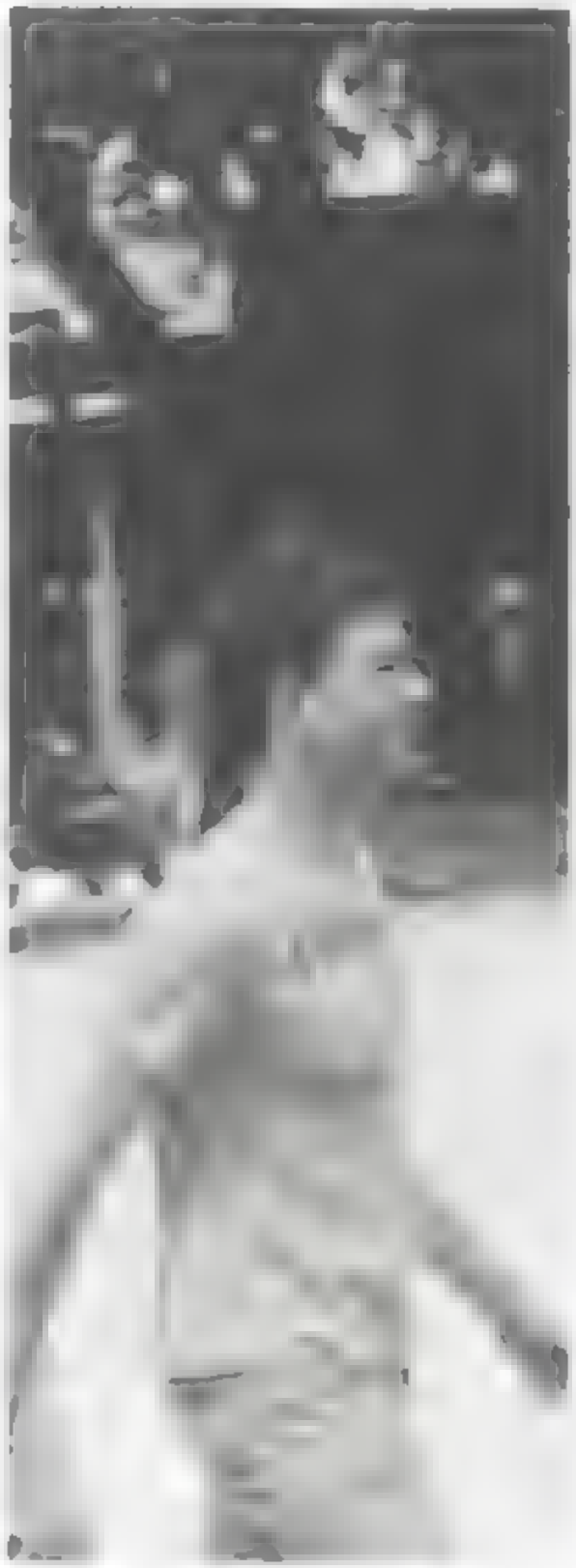

Even though the smoking section is closed, its still a lunchtime hangout

The most unforgettable

people in the world go to **CONCORD**

LIFESTYLES ON THE CUTTING EDGE

(right) Do you want to know a secret?

(below) Joanne Schwartz and Joy Omania smiling cute for the camera

Swenson, Eva, Speakman, Ewa, Hoar, Lyle, Lisa, Dan, Prince, [illegible], Todd, [illegible]

'You don't have to do your hair now!' says Bryan Graves to Jenny Stevens

Watch out Supremes!

Phoebe Kibby and Misha Anderson be[illegible] philosophical over lunch

FRIENDSHIP IS LOVE

Yeah, CHS' Jackie Stone and Christine Nettleman give the Gamblers up sign

The tease: D'Arcy Dorman [illegible] irresistible grin

Get down! Richie Warbin and partner party down in the quad at lunch

No more braces!: Anne R&O Ragan [illegible] mysteriously at lunch

Strawberry Cooler: Sylvia Ngai, [illegible] Zipperhead Knepper and Mel Cuevas share the joy of being a teenager at lunch

WITHOUT HIS WINGS

No, I'm not Lori!" Shannon Chryst tells us ... and for al

Christine Dugan, Evelyn Keller, Melissa Dolby, and Jennie Stuart scope the quad for gaping babes

The year is over, it's finally done

We've made many memories, had lots of fun

We'll never forget the good times we've had

Because soon we'll part, it will be sad

Now it's time to say goodbye

But we'll never forget times at Concord High

Fellow students, please humor us for one page more while we acknowledge the most daring, creative, and exciting yearbook staff, ever

Activities Section: Alanna Hughes (Editor), Stacy Phelps, and Liz Tonda

Sports Section: Amy Goehring (Editor), Dennis Tobin, and Rick Mercado

Seniors Section: Mike Vines (Editor), Mike Fischer, Sally Ng, Kathy McCann, and Debra Samudio

Faculty Section: Amy Line (Editor), Charmaine Omania, Ed McCartney, and Cindy Cooper

Ads Section: Jose Faragasso (Manager), Matt Goodshaw, Chetalyn Gabrielsen, and Jennifer Sevcot

Underclass Section: Gina Darnell, Mara Widen, Caroline Ramirez, Kristen Larsen, and Holly Garcia

Extra Special Thanks: **To Mark Scheef, our class photographer**

Also to **Mike Thomas** from Beem Studios for all these last jobs. To **Mark Millican** for driving as down to Beem to do the cover (if he hadn't this book might have been pale green). To our parents for all the setups to Federal Express! To the administration for letting us have a yearbook class (See what you got). To **Dwight Purdy** for his ideas and artwork. Finally to our advisor **Mike Klarer**, for his help and the ability to set our priorities!

Scott --
it has been alot of fun getting to know you this year. you've made biology an easier class to take! i hope you did good on your final!!! i can't believe we're going to actually be juniors! i didn't think I'd ever see the day! Thanks for all your advice on Ken! I wish it could've worked out -- but. Have a terrific summer, kiddo! you deserve it! SMILE :)

K.I.T.
674-9781

Love
Danielle

Scott,
Hey Bud. We finally are out of this class! Rad! Well you had a Rad year in wrestling. Good job keep up the good work! You are a real sweet guy. Hope we have some classes together next year. Have a Rad Summer.
Love Sara

the Herd

Scott -- it's been a blast getting to know you this year. Hope you had a great summer. See you next year.
Corey Okubo

Scott,
This year has been great. I hope you had a good year also. Have a great summer. I hope some classes next year will be better. I may be in your class next year. We will be together next year. Have a great summer.
Trent Dixon

Well I cant belive it we made it to the end of the school year. This is my (last) of a wonderful (thought). See ya next year.
KIT 674-9781
Catch some waves.
Love ya
Kim

Scott - I'm really happy that we made more contact/use got to have a class next year. Have a great summer!
Danielle Kaiser

Dearest Scotty,

Hola! Que tal?! This year has been great! I'm really glad we had Español together! I'll always remember the little fiestas and the donuts that Mr. Blank always brought.

But I can't believe how fast our "Fishstick" year has gone by! It seems like yesterday when me, you, Di and Ron went to the bank and got ~~t~~ locked out of the car! That was <u>so</u> funny! We tried almost everything to open it! Thank goodness your Mom came to the rescue!

Well, I hope you have a really peachy-keen, jolly summer! And keep in touch!

825-6596

Love,

Charity

P.S. We have a rad B-Day!

Dear Scott,
We'm so glad we are friends. Too bad we only had one class together!! & wish we were better friends but maybe next year we can be. You are a total sweetheart and I'm glad I know you. & wish I got to see more of Charlie. Especially one year & half. At was really unique. Next year & will. Thanks for the fact that Charlie would tell me to leave. See, & Wishing for my under picture one in. Who knew! Maybe next year they put my first one in.
Once to all you every morning except for you Chuck & you & I must apologize (a lot better) and talk to everytime & went over to
That's okay though. Oh, & Well, see you next year.
Love
Danielle Allsup,
Danielle Bullock
Call me!!
686-4649
☺

Scotty,
Hey boy! This year has been pretty swell. I'm glad we all have been the best friends. By the way, I'm sorry for the mess I made in your car. Thanks for everything. Have a great summer, and see you next year.
Love,
Eric

Scott,
The year is finally over and were finally done with Señor Blank's Español Dos!
Es posible que tú estes tan bueno como yo un dia, pero no sé. (Unlikely)
Have a great summer and I'll see you next year!
Español Reglas, Pepe Blanco
Kevin Wh

Scott-
No more Johnke - can you believe it?
I dreaded 2nd period every day. It was ok at times when we would make fun of him, or of azim, warman etc.
Next year appreciate them! Right on!
Have a great time this summer. &
I'll see you next year.
'89
Love
Christine
Susan

Scott,
We didn't really do anything together this year but we're still friends. Hope your year didn't suck like mine. Have a rad summer call me sometime and we'll do something 686-4232 Later
Lisa Waterman

FILE 10076-78952 GHIU:USA
DATE 08-16-86 TIME 0900
UNEDITED PL
ENTER READ
ANALYZE FORUM
DECODE CO-HOP:
MAG- LEVEL 67: ADE
BETA RECEPTOR BLOCKE
DISCONTINUE VENTOLIN:
POTENTIAL GAMMA RISK
CLOSING 1200. GENEVA
FILE 10987-21345 AFTA:USA:CA
DATE 12-2-86 TIME 0800 (E.S.T.)
ANALYZED DATA RE
ENTERED 11-
CODE BLUE DE
COBALT: TEX
AEROSPACE
TWELVE R
NORTHWE
CLOSIN
DO PARIS,ROME
87
86